



A1	EXISTING FLOOR PLAN
A2	DIMENSION PLAN
A3	BASE CABINET PLAN

A4	WALL CABINET PLAN
A5	COUNTERTOPS - DIM
A6	COUNTERTOPS - EDGES

A7	EAST ELEVATION
A8	NORTH ELEVATION
A9	ISLAND SOUTH ELEVATION

A10	ISLAND WEST ELEVATION
A11	ISLAND NORTH ELEVATION
E1	EXISTING ELECTRICAL

E2	EXISTING ELECTRICAL
E3	NEW ELECTRICAL - POWER
E4	NEW ELECTRICAL - LIGHTING

PROPOSED KITCHEN PLANS - 1000 CANTERBURY DRIVE - OSHKOSH



APEX HOME REMODELING LLC
 1349 W. 18TH AVE., OSHKOSH, WI 54902
 920-522-2334 JEFF@APEX-REM.COM

1000 CANTERBURY DR, OSHKOSH
 DATE: DECEMBER 26, 2024
 SCALE: 3/8" = 1'0" (PRINTED 11 X 17)

EXISTING FLOOR PLAN
 KITCHEN REMODELING

A0

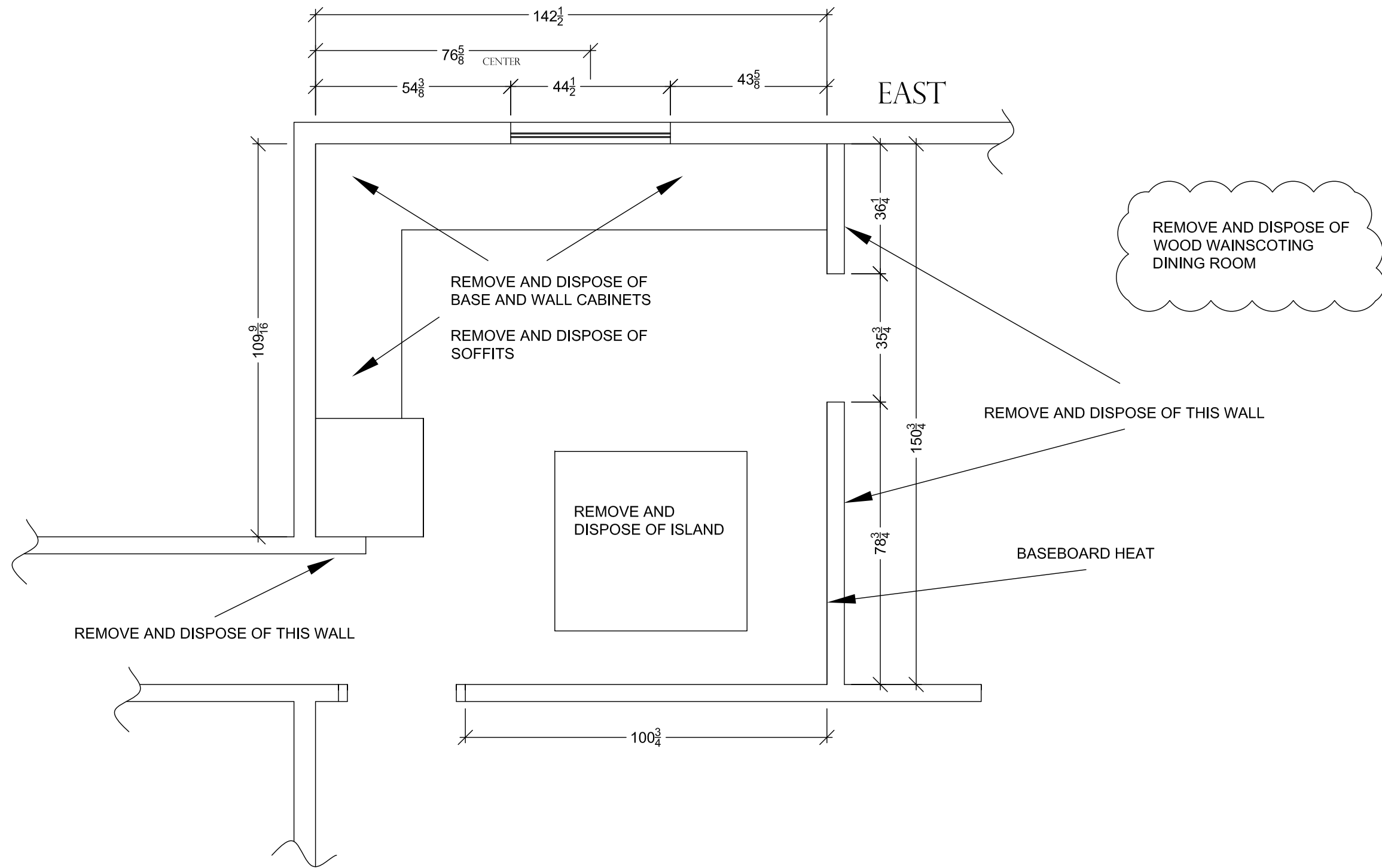

EXISTING FLOOR PLAN

EXISTING FLOOR PLAN	APEX HOME REMODELING LLC	
	1349 W. 18TH AVE., OSHKOSH, WI 54902	
KITCHEN REMODELING	1000 CANTERBURY DR., OSHKOSH	
	DATE: DECEMBER 26, 2024	
A1	920-522-2334 JEFF@APEX-REM.COM	
	SCALE: 3/8" = 1'0" (PRINTED 11 X 17)	

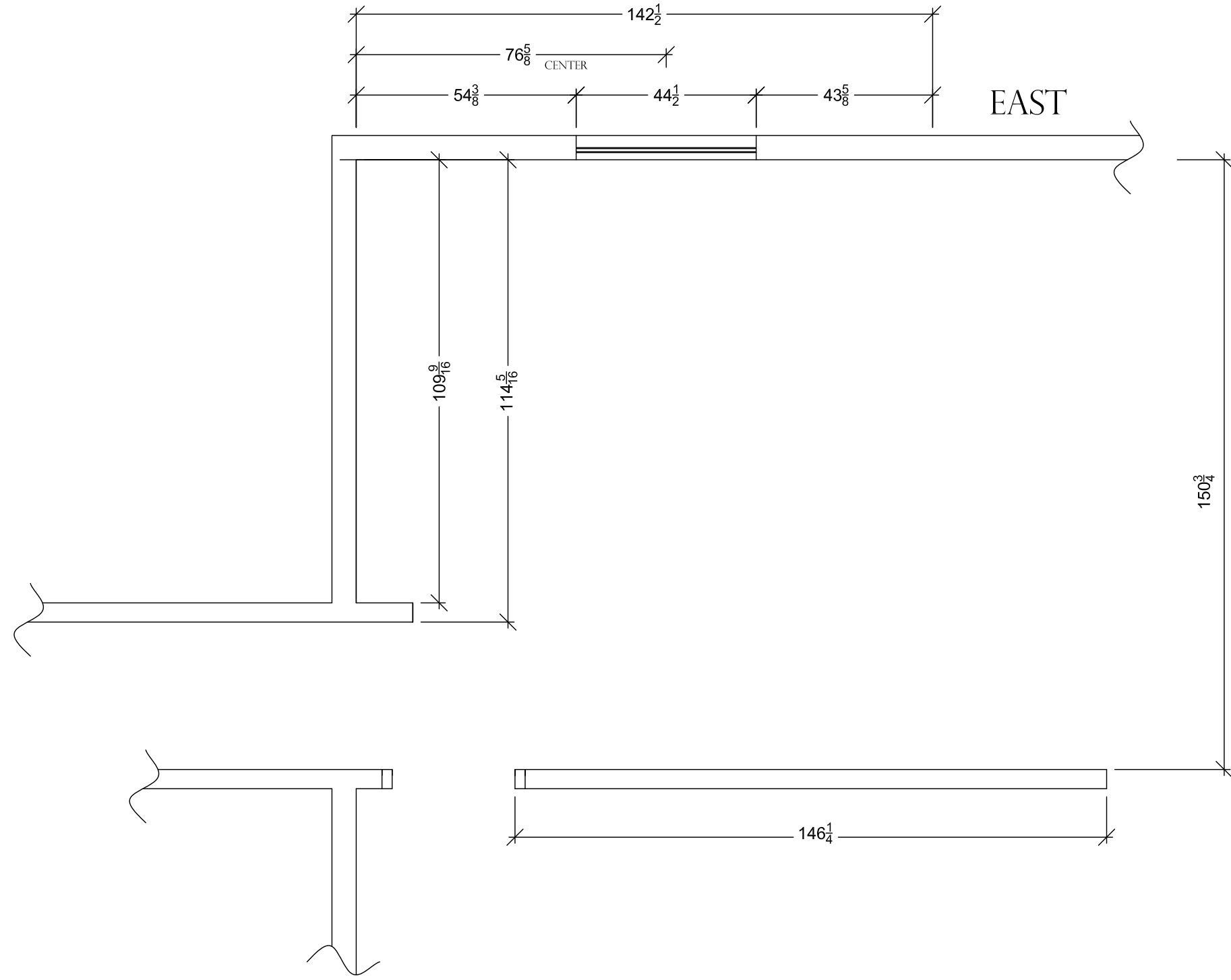

DIMENSION PLAN

DIMENSION PLAN KITCHEN REMODELING	1000 CANTERBURY DR., OSHKOSH	APEX HOME REMODELING LLC
	DATE: DECEMBER 26, 2024	1349 W. 18TH AVE., OSHKOSH, WI 54902
	SCALE: 3/8" = 1'0" (PRINTED 11 X 17)	920-522-2334 JEFF@APEX-REM.COM



A2

KEYED NOTES - "BOXED"

THE NUMBERS IN THE BOXES ARE ASSOCIATED TO THE CABINET NUMBERS ON THE MENARDS PRELIMINARY ESTIMATE

NOTE: IT IS CRITICAL TO REVIEW AND CONFIRM EACH CABINET DESIGN WITH REFERENCE TO IT'S FUNCTION TO MEET THE NEEDS OF THE HOME OWNER

EXAMPLES:

(1) BCC36 - BASE CABINET
W36"XD24"XH30"
36" WIDE
24" DEEP
30" HEIGHT
DIAGONAL CORNER WITH CAROUSEL

(2) WC2440 - WALL CABINET
W24"XD14"XH40"
24" WIDE
14" DEEP
40" HEIGHT

(17) COVER PANEL
14" WIDE X 32" HIGH
THESE ARE ADDED TO THE SIDES OF CABINETS THAT WILL BE EXPOSED

(21) FILLER PANEL
3" WIDE X 90" LONG
THESE ARE SOLID WOOD MEMBERS TO BE CUT AND FIT IN THE FIELD (OWNERS HOME) TO FILL IN BETWEEN CABINETS TO MEET THE NEEDS OF THE PLAN LAYOUT

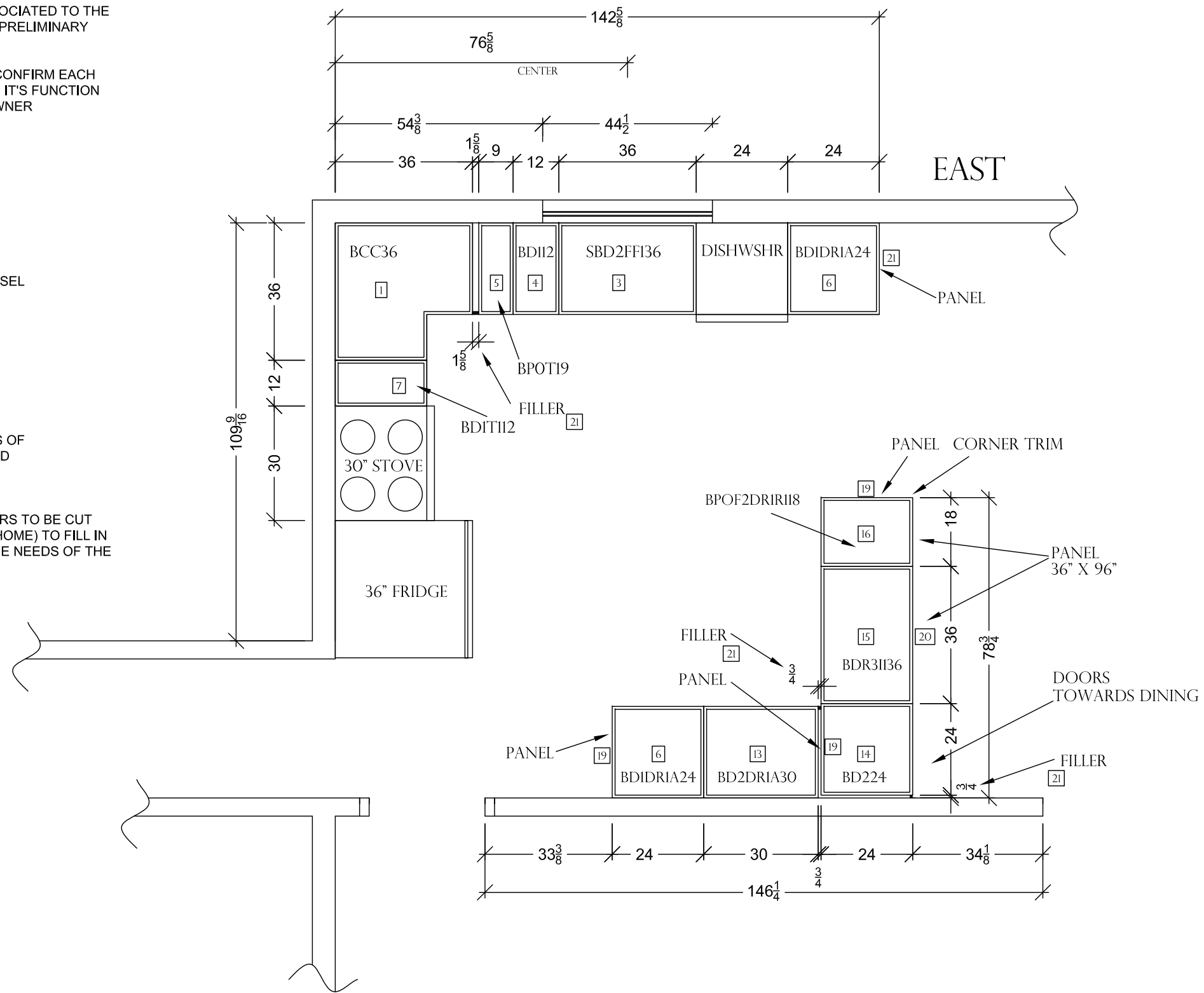

KEYED NOTES - "BOXED"

THE NUMBERS IN THE BOXES ARE ASSOCIATED TO THE CABINET NUMBERS ON THE MENARDS PRELIMINARY ESTIMATE

NOTE: IT IS CRITICAL TO REVIEW AND CONFIRM EACH CABINET DESIGN WITH REFERENCE TO IT'S FUNCTION TO MEET THE NEEDS OF THE HOME OWNER

EXAMPLES:

- (1) BCC36 - BASE CABINET
W36"XD24"XH30"
36" WIDE
24" DEEP
30" HEIGHT
DIAGONAL CORNER WITH CAROUSEL
- (2) WC2440 - WALL CABINET
W24"XD14"XH40"
24" WIDE
14" DEEP
40" HEIGHT
- (17) COVER PANEL
14" WIDE X 32" HIGH
THESE ARE ADDED TO THE SIDES OF CABINETS THAT WILL BE EXPOSED
- (21) FILLER PANEL
3" WIDE X 90" LONG
THESE ARE SOLID WOOD MEMBERS TO BE CUT AND FIT IN THE FIELD (OWNERS HOME) TO FILL IN BETWEEN CABINETS TO MEET THE NEEDS OF THE PLAN LAYOUT

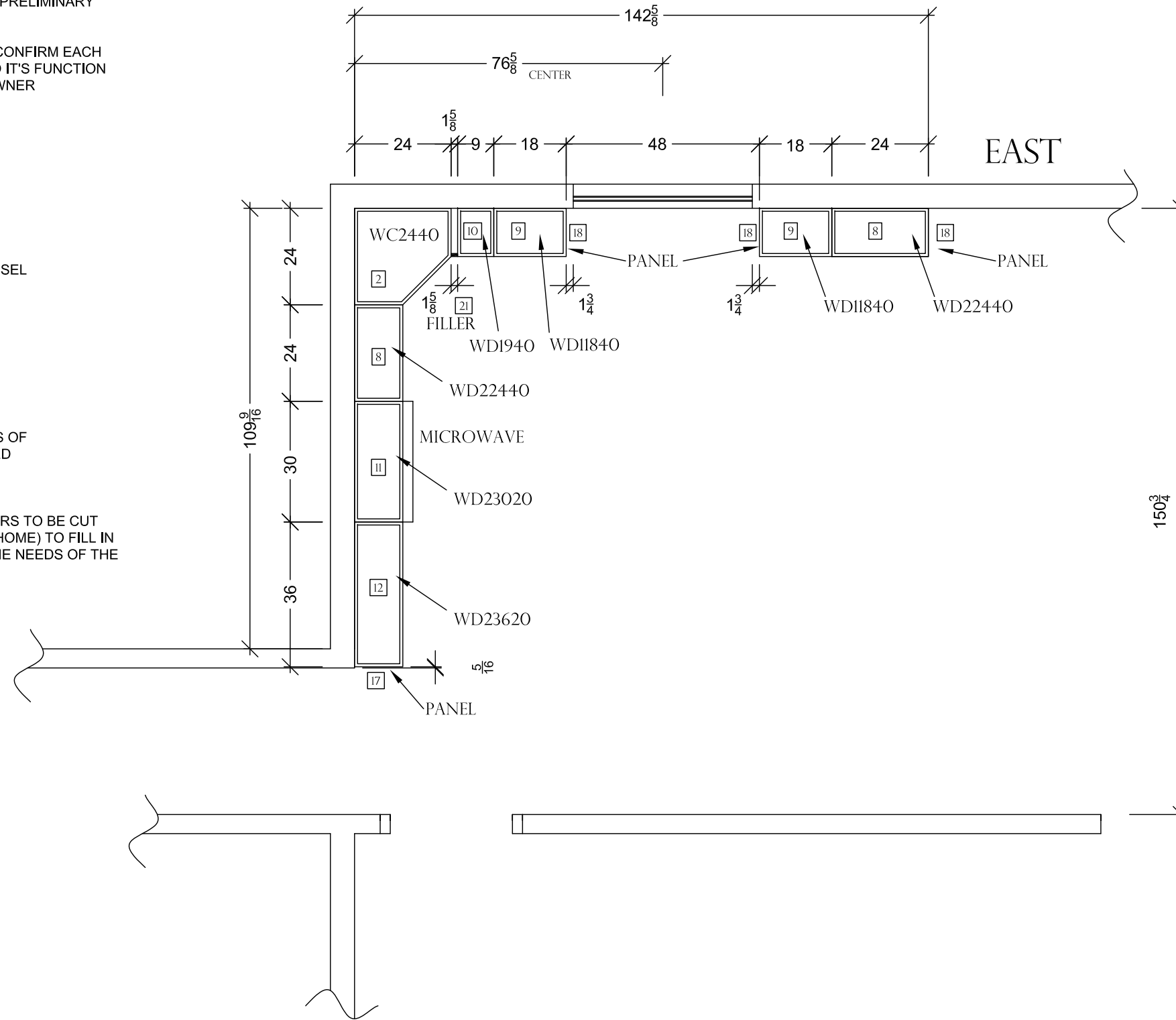

WALL CABINETS



APEX HOME REMODELING LLC
1349 W. 18TH AVE., OSHKOSH, WI 54902
920-522-2334 JEFF@APEX-REM.COM

1000 CANTERBURY DR., OSHKOSH
DATE: DECEMBER 26, 2024
SCALE: 3/8" = 1'0" (PRINTED 11 X 17)

WALL CABINETS
KITCHEN REMODELING

A4

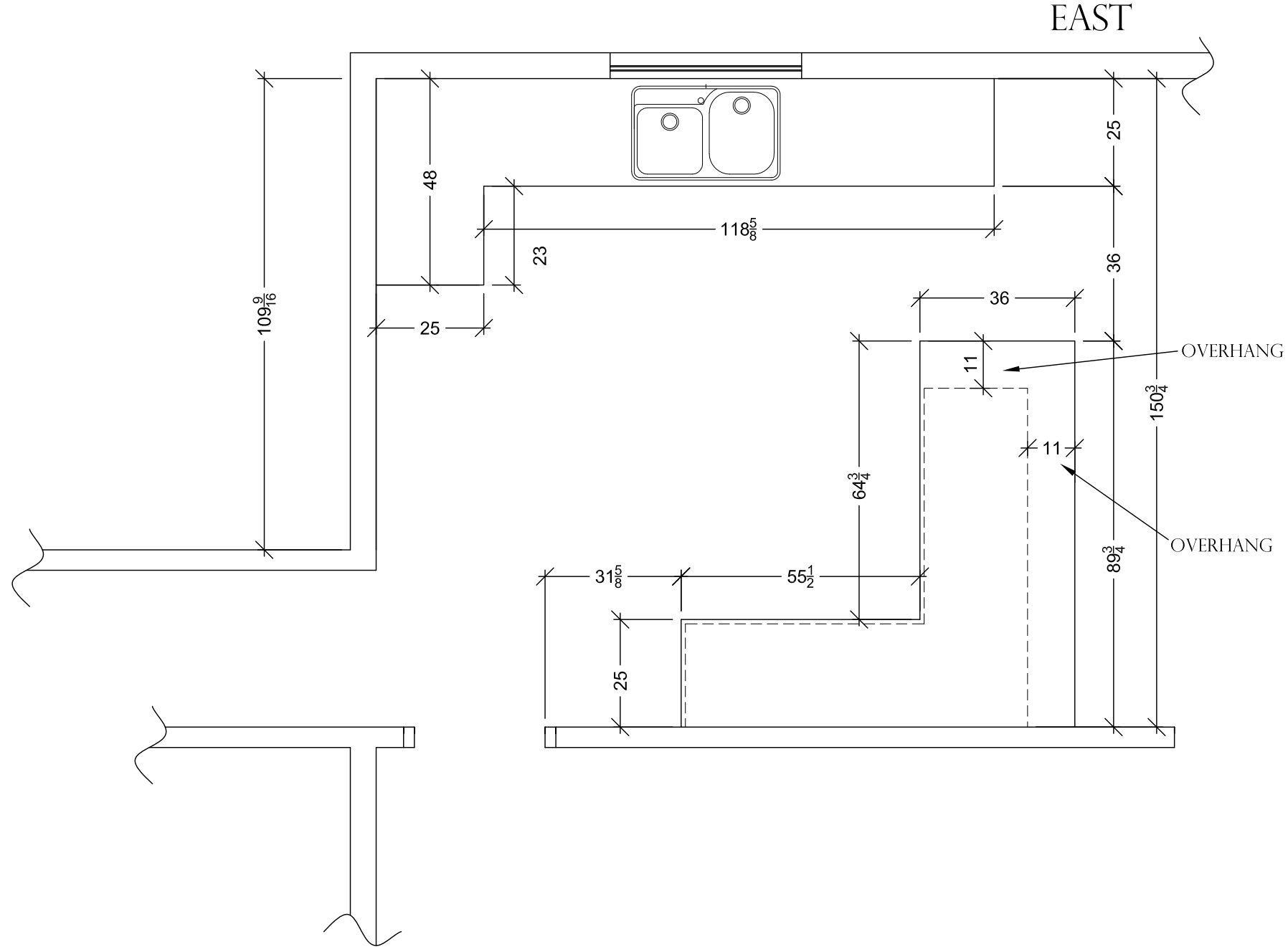

COUNTERTOPS - DIMENSIONED

COUNTERTOPS - DIMENSIONED
 KITCHEN REMODELING

1000 CANTERBURY DR., OSHKOSH
 DATE: DECEMBER 26, 2024
 SCALE: 3/8" = 1'0" (PRINTED 11 X 17)

APEX HOME REMODELING LLC
 1349 W. 18TH AVE., OSHKOSH, WI 54902
 920-522-2334 JEFF@APEX-REM.COM



A5

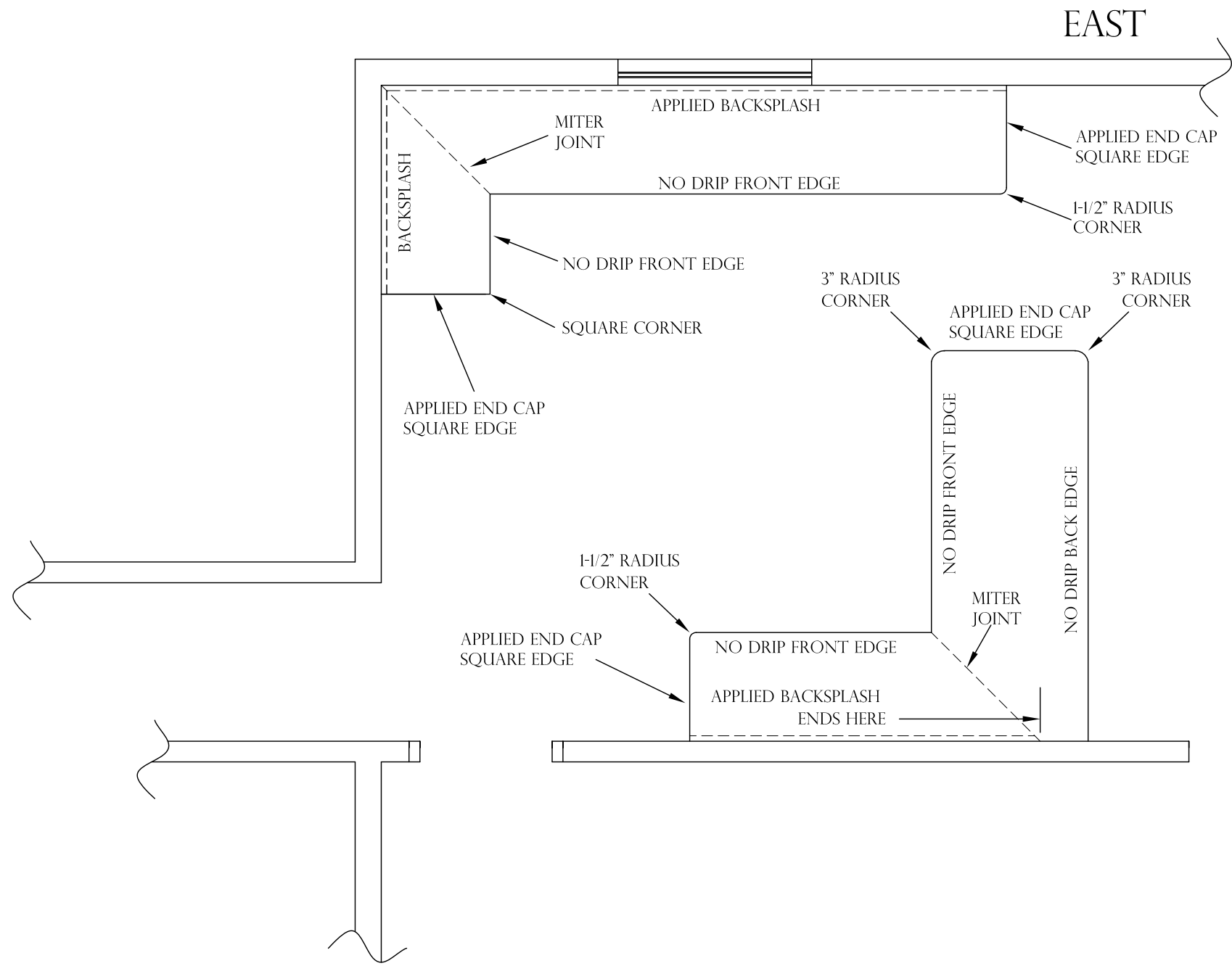

COUNTERTOPS - EDGES



APEX HOME REMODELING LLC
 1349 W. 18TH AVE., OSHKOSH, WI 54902
 920-522-2334 JEFF@APEX-REM.COM

1000 CANTERBURY DR., OSHKOSH
 DATE: DECEMBER 26, 2024
 SCALE: 3/8" = 1'0" (PRINTED 11 X 17)

COUNTERTOPS
 KITCHEN REMODELING

A6

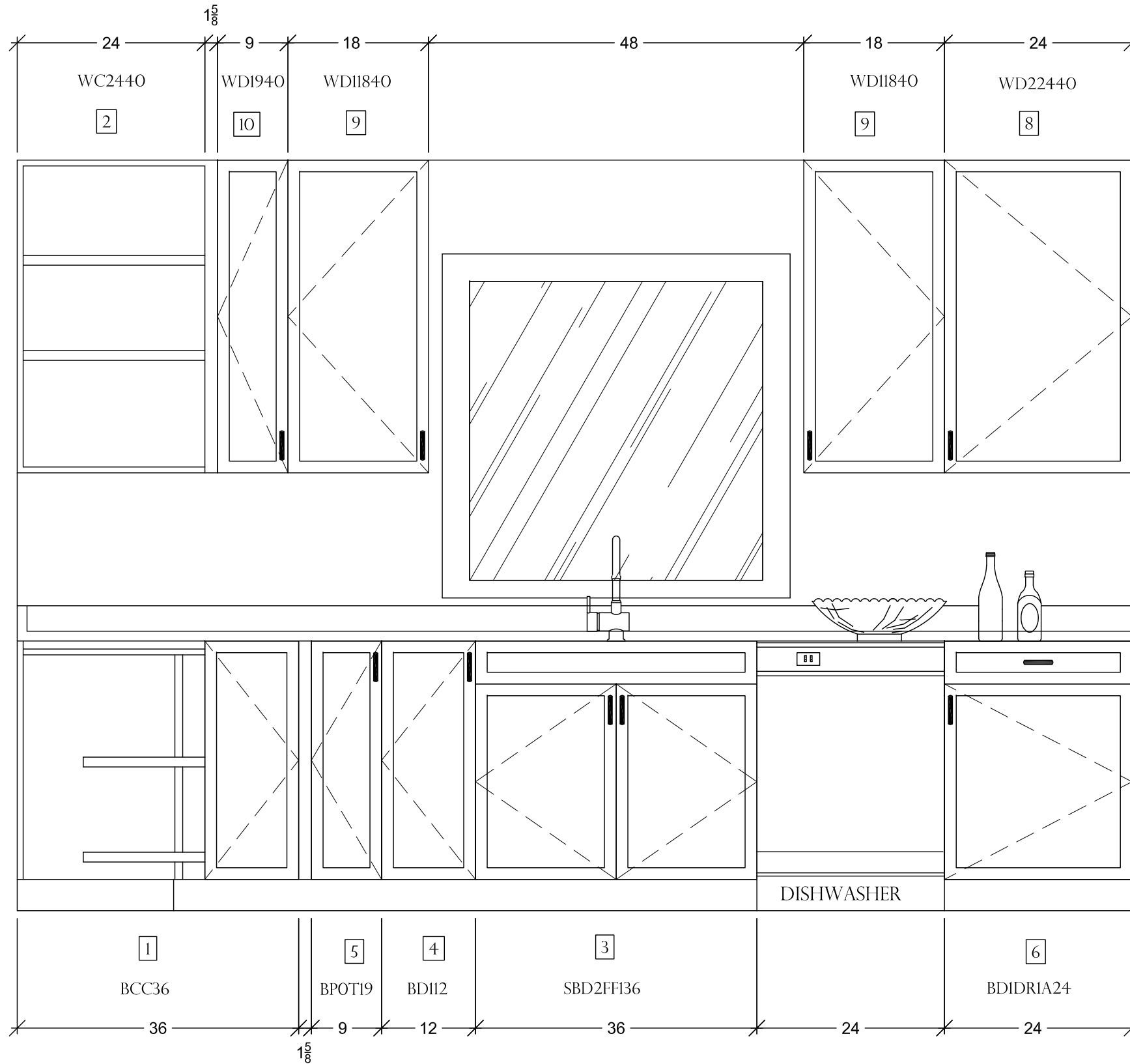

EAST ELEVATION



APEX HOME REMODELING LLC
 1349 W. 18TH AVE., OSHKOSH, WI 54902
 920-522-2334 JEFF@APEX-REM.COM

1000 CANTERBURY DR., OSHKOSH
 DATE: DECEMBER 26, 2024
 SCALE: 3/4" = 1'0" (PRINTED 11 X 17)

EAST ELEVATION
 KITCHEN REMODELING

A7

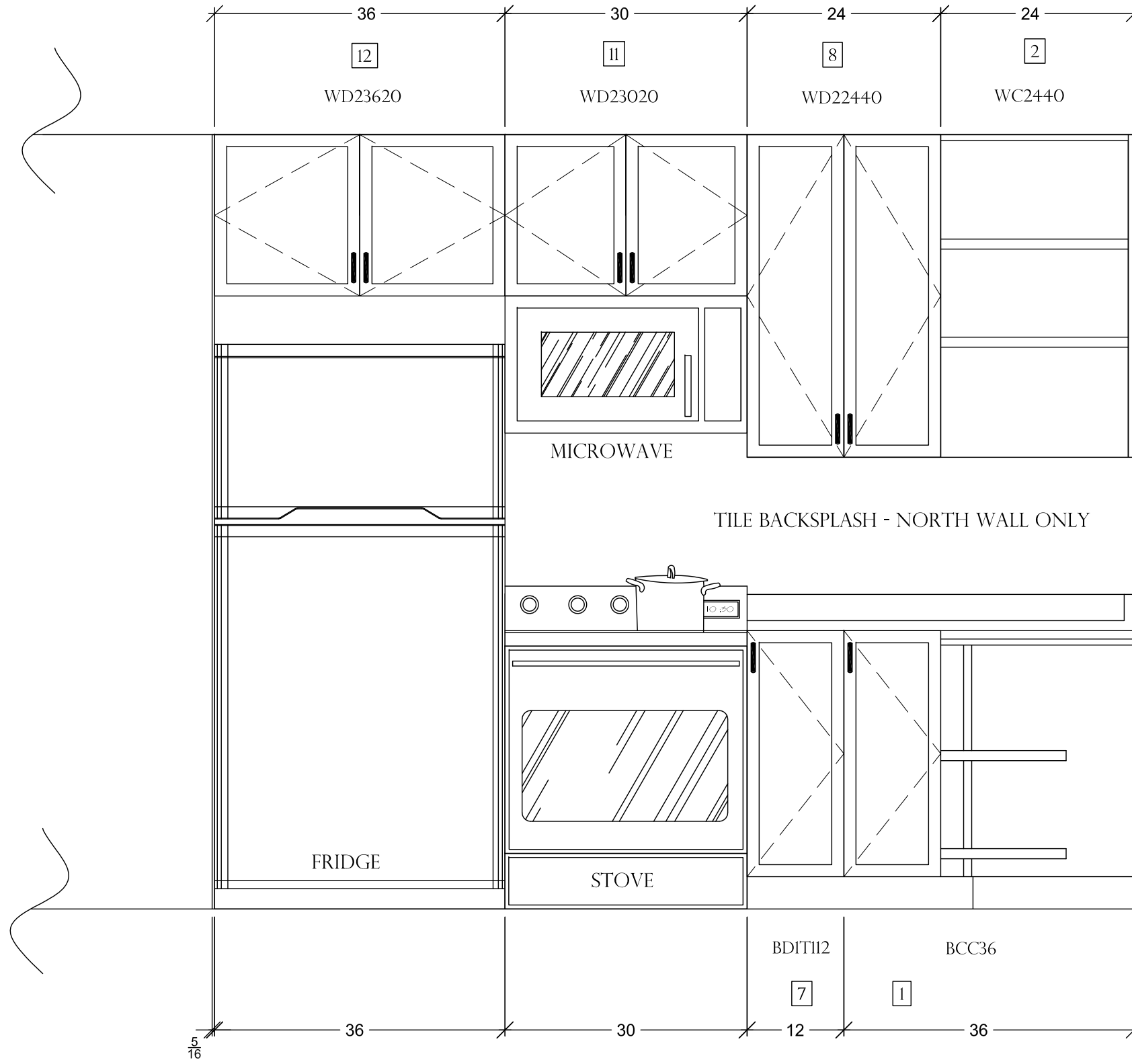

NORTH ELEVATION

	
1000 CANTERBURY DR., OSHKOSH DATE: DECEMBER 26, 2024 SCALE: 3/4" = 1'0" (PRINTED 11 X 17)	APEX HOME REMODELING LLC 1349 W. 18TH AVE., OSHKOSH, WI 54902 920-522-2334 JEFF@APEX-REM.COM
NORTH ELEVATION	KITCHEN REMODELING
A8	

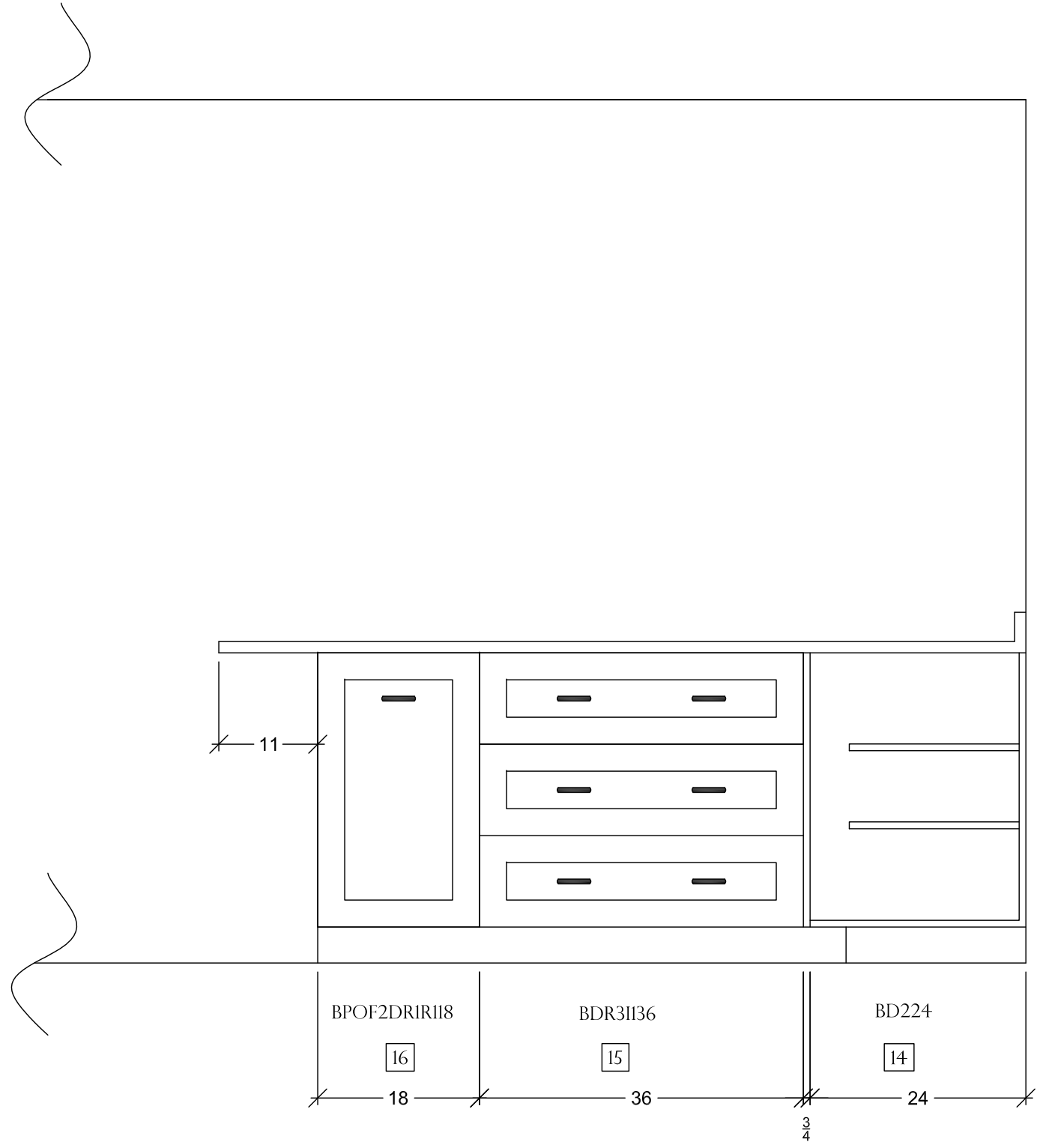

ISLAND - SOUTH ELEVATION

ISLAND - SOUTH ELEVATION	APEX HOME REMODELING LLC	
	1349 W. 18TH AVE., OSHKOSH, WI 54902	
KITCHEN REMODELING	920-522-2334 JEFF@APEX-REM.COM	
	1000 CANTERBURY DR., OSHKOSH	
DATE: DECEMBER 26, 2024		
SCALE: 3/4" = 1'0" (PRINTED 11 X 17)		
		

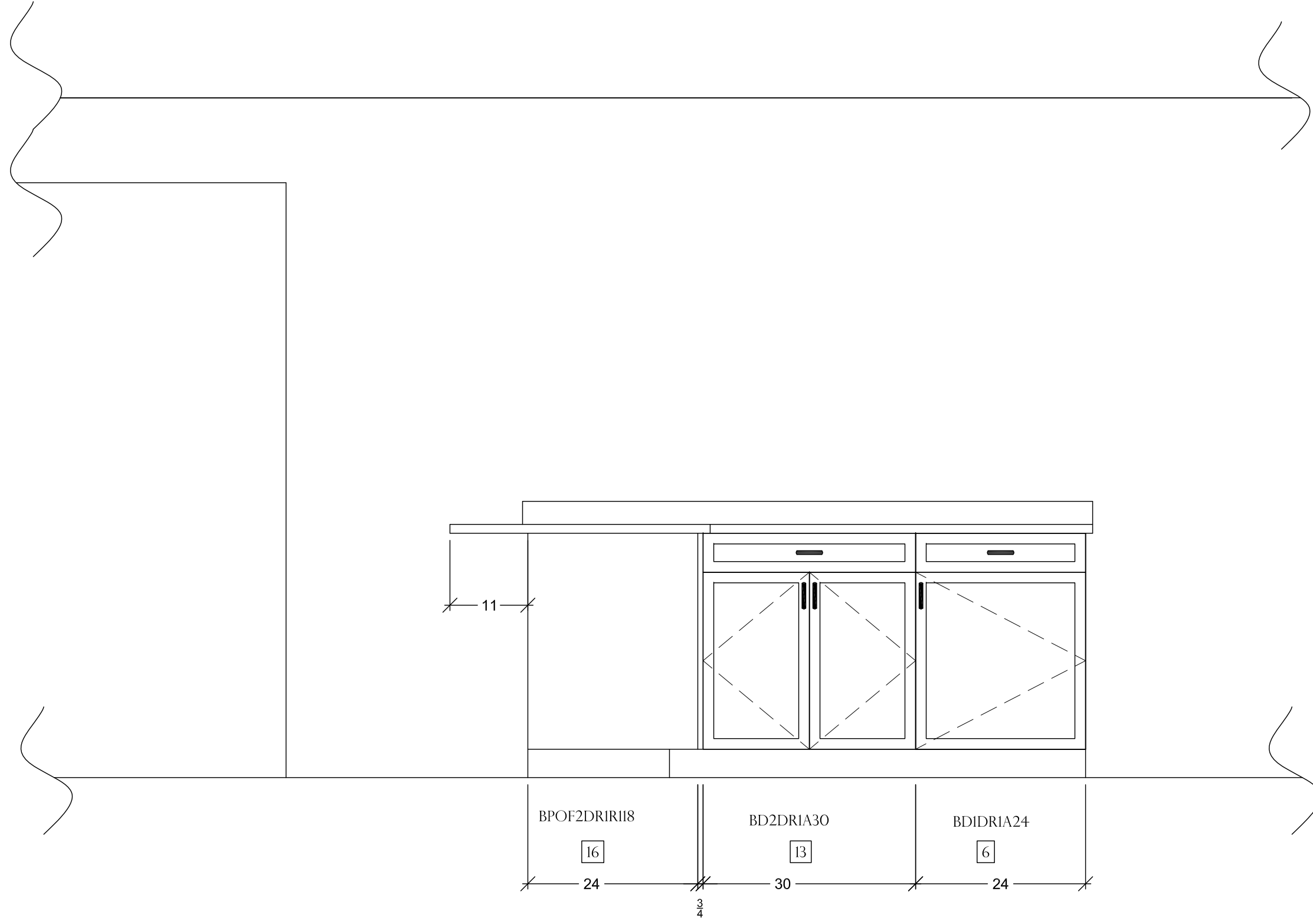

ISLAND - WEST ELEVATION



APEX HOME REMODELING LLC
 1349 W. 18TH AVE., OSHKOSH, WI 54902
 920-522-2334 JEFF@APEX-REM.COM

1000 CANTERBURY DR., OSHKOSH
 DATE: DECEMBER 26, 2024
 SCALE: 3/4" = 1'0" (PRINTED 11 X 17)

ISLAND - WEST ELEVATION
 KITCHEN REMODELING

A10

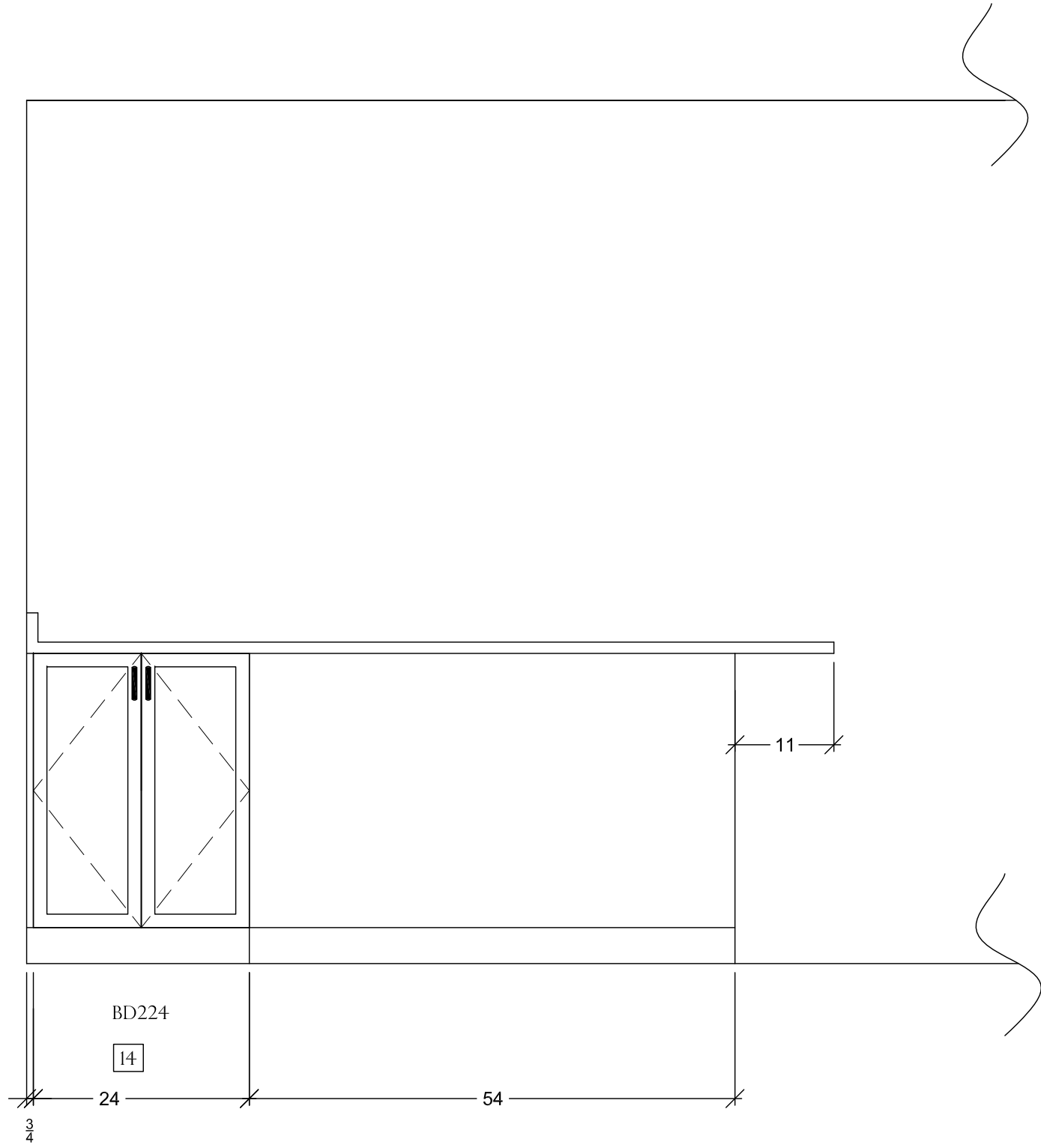

ISLAND - NORTH ELEVATION

FLOORING PLAN KITCHEN REMODELING	1000 CANTERBURY DR., OSHKOSH	APEX HOME REMODELING LLC
	DATE: DECEMBER 26, 2024	1349 W. 18TH AVE., OSHKOSH, WI 54902
	SCALE: 3/4" = 1'0" (PRINTED 11 X 17)	920-522-2334 JEFF@APEX-REM.COM
		



APEX HOME REMODELING LLC
 1349 W. 18TH AVE., OSHKOSH, WI 54902
 920-522-2334 JEFF@APEX-REM.COM

1000 CANTERBURY DR., OSHKOSH
 DATE: DECEMBER 26, 2024
 SCALE: 3/4" = 1'0" (PRINTED 11 X 17)

EXISTING ELECTRICAL
 KITCHEN REMODELING

E1

KEYED NOTES

- (1) REMOVE EXISTING OUTLET AND TERMINATE WIRING
- (2) EXISTING POWER SUPPLY TO REMAIN REUSE EXISTING OUTLET
- (3) EXISTING POWER SUPPLY TO REMAIN REPLACE OUTLET WITH NEW STANDARD OUTLET
- (4) EXISTING POWER SUPPLY TO REMAIN REPLACE OUTLET WITH GFCI OUTLET
- (5) REUSE EXISTING WIRING - RELOCATE OUTLET IN THE CABINET FOR MICROWAVE
- (6) REMOVE AND DISPOSE OF SWITCH AND WIRING
- (7) REUSE EXISTING WIRING AND REPLACE SWITCH WITH NEW SWITCH
- (8) ELECTRICAL BOX TO REMAIN - NEW WIRING AND NEW SWITCH
- (9) REUSE EXISTING WIRING - FURNISH NEW SWITCH, OUTLET AND OUTLET BOX FOR GARBAGE DISPOSAL
- (10) EXISTING WIRING TO REMAIN, REWIRE DISHWASHER
- (11) FURNISH NEW WIRING AND OUTLET
- (12) FURNISH NEW WIRING AND SWITCH
- (13) EXISTING TO REMAIN

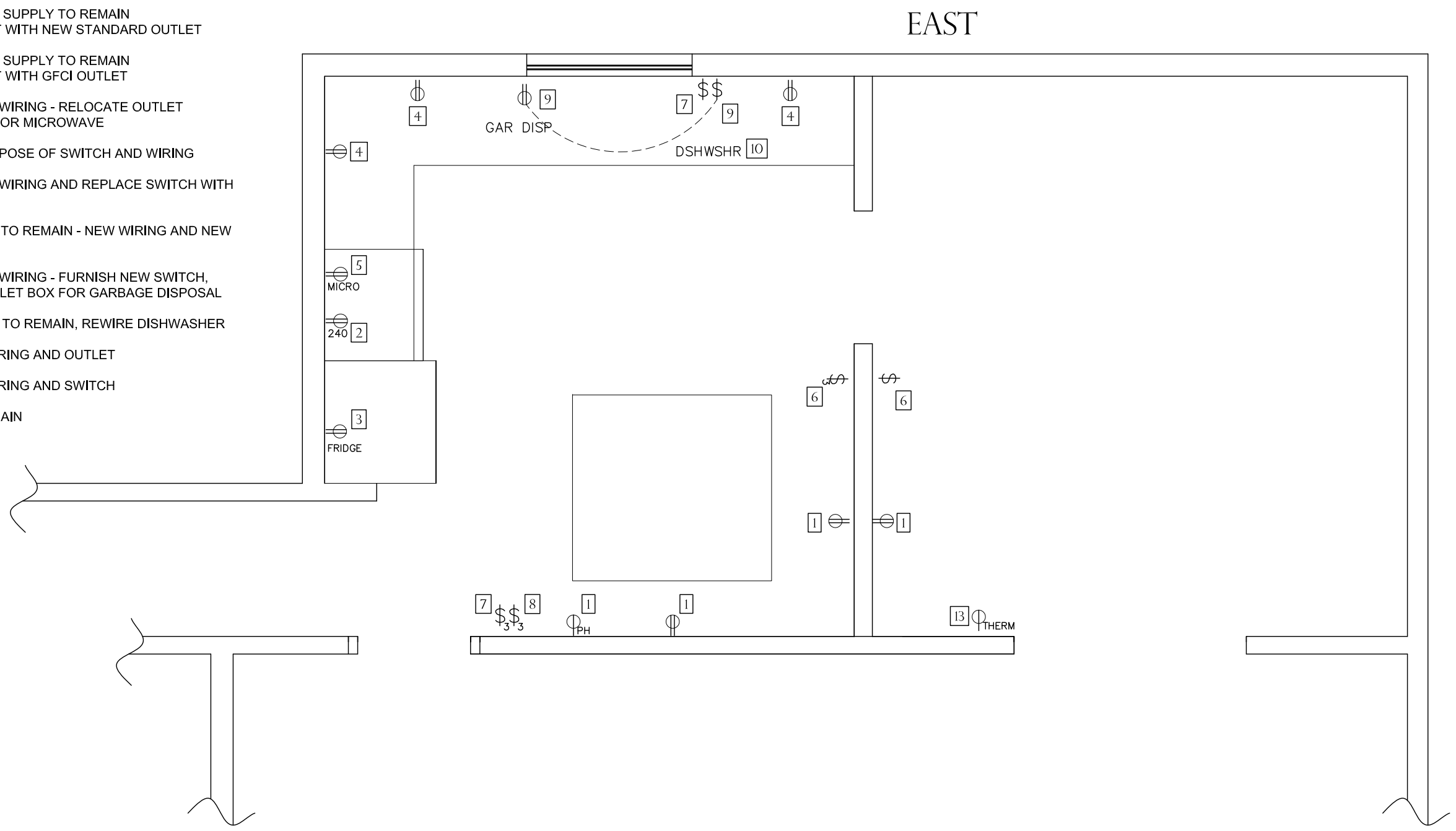

EXISTING ELECTRICAL - POWER PLAN

KEYED NOTES

- (1) EXISTING TO REMAIN "LIGHT"
- (2) REMOVE LIGHT AND SALVAGE WIRE FOR FUTURE USE
- (3) REMOVE AND DISPOSE OF LIGHT
- (4) REMOVE AND/OR TERMINATE WIRING FOR LIGHT
- (5) EXISTING WIRING FOR LIGHT TO REMAIN
- (6) REMOVE AND DISPOSE OF SWITCH AND WIRING
- (7) REUSE EXISTING WIRING AND REPLACE SWITCH WITH NEW SWITCH
- (8) ELECTRICAL BOX TO REMAIN - NEW WIRING AND NEW SWITCH
- (9) REUSE EXISTING WIRING - FURNISH NEW SWITCH, OUTLET AND OUTLET BOX FOR GARBAGE DISPOSAL

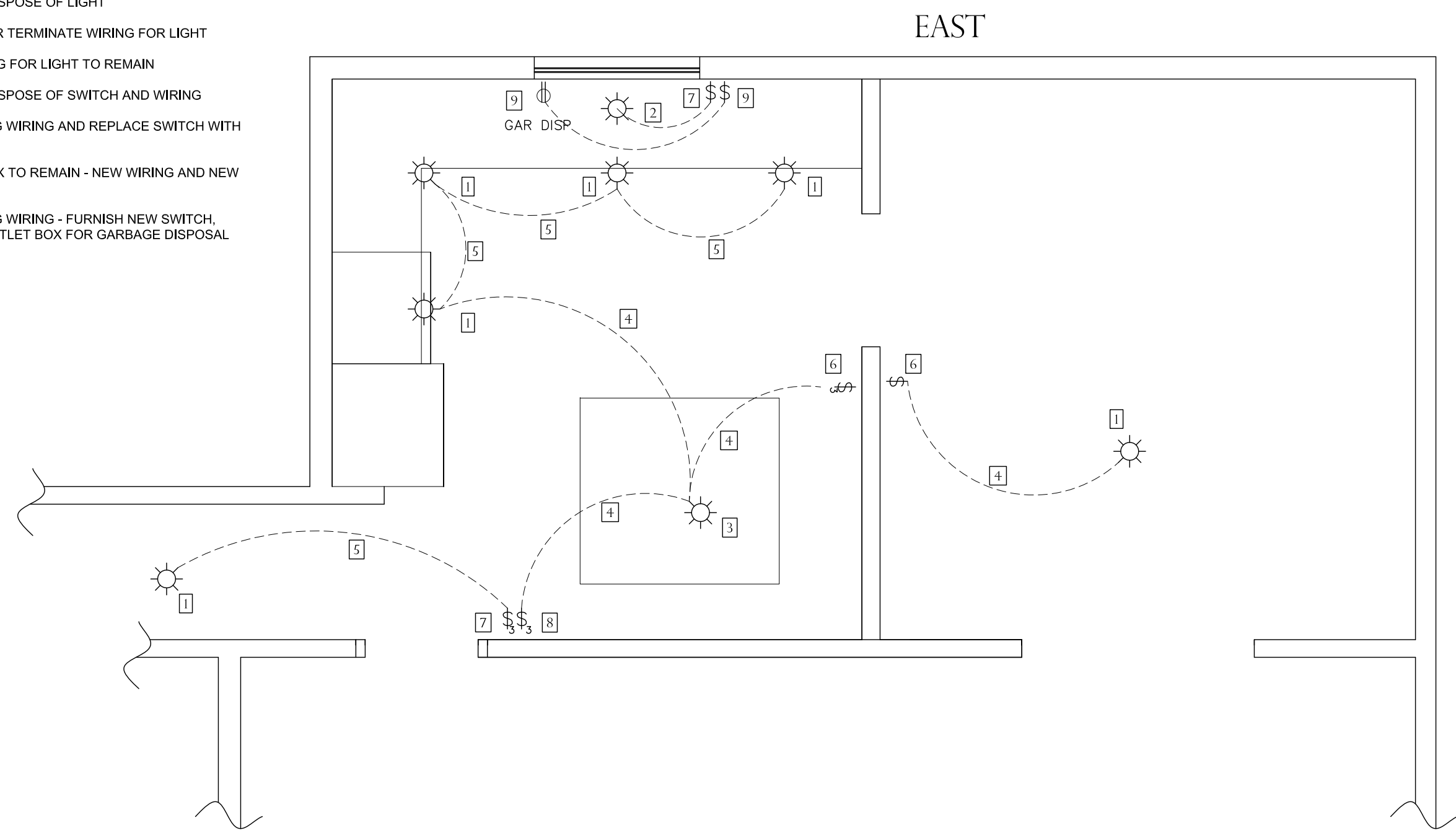

EXISTING ELECTRICAL - LIGHTING PLAN



APEX HOME REMODELING LLC
 1349 W. 18TH AVE., OSHKOSH, WI 54902
 920-522-2334 JEFF@APEX-REM.COM

1000 CANTERBURY DR., OSHKOSH
 DATE: DECEMBER 26, 2024
 SCALE: 3/4" = 1'0" (PRINTED 11 X 17)

NEW ELECTRICAL
 KITCHEN REMODELING

E3

KEYED NOTES

- (1) REMOVE EXISTING OUTLET AND TERMINATE WIRING
- (2) EXISTING POWER SUPPLY TO REMAIN REUSE EXISTING OUTLET
- (3) EXISTING POWER SUPPLY TO REMAIN REPLACE OUTLET WITH NEW STANDARD OUTLET
- (4) EXISTING POWER SUPPLY TO REMAIN REPLACE OUTLET WITH GFCI OUTLET
- (5) REUSE EXISTING WIRING - RELOCATE OUTLET IN THE CABINET FOR MICROWAVE
- (6) REMOVE AND DISPOSE OF SWITCH AND WIRING
- (7) REUSE EXISTING WIRING AND REPLACE SWITCH WITH NEW SWITCH
- (8) ELECTRICAL BOX TO REMAIN - NEW WIRING AND NEW SWITCH
- (9) REUSE EXISTING WIRING - FURNISH NEW SWITCH, OUTLET AND OUTLET BOX FOR GARBAGE DISPOSAL
- (10) EXISTING WIRING TO REMAIN, REWIRE DISHWASHER
- (11) FURNISH NEW BOX, WIRING, AND OUTLET
- (12) FURNISH NEW BOX, WIRING, AND SWITCH
- (13) EXISTING TO REMAIN

EAST

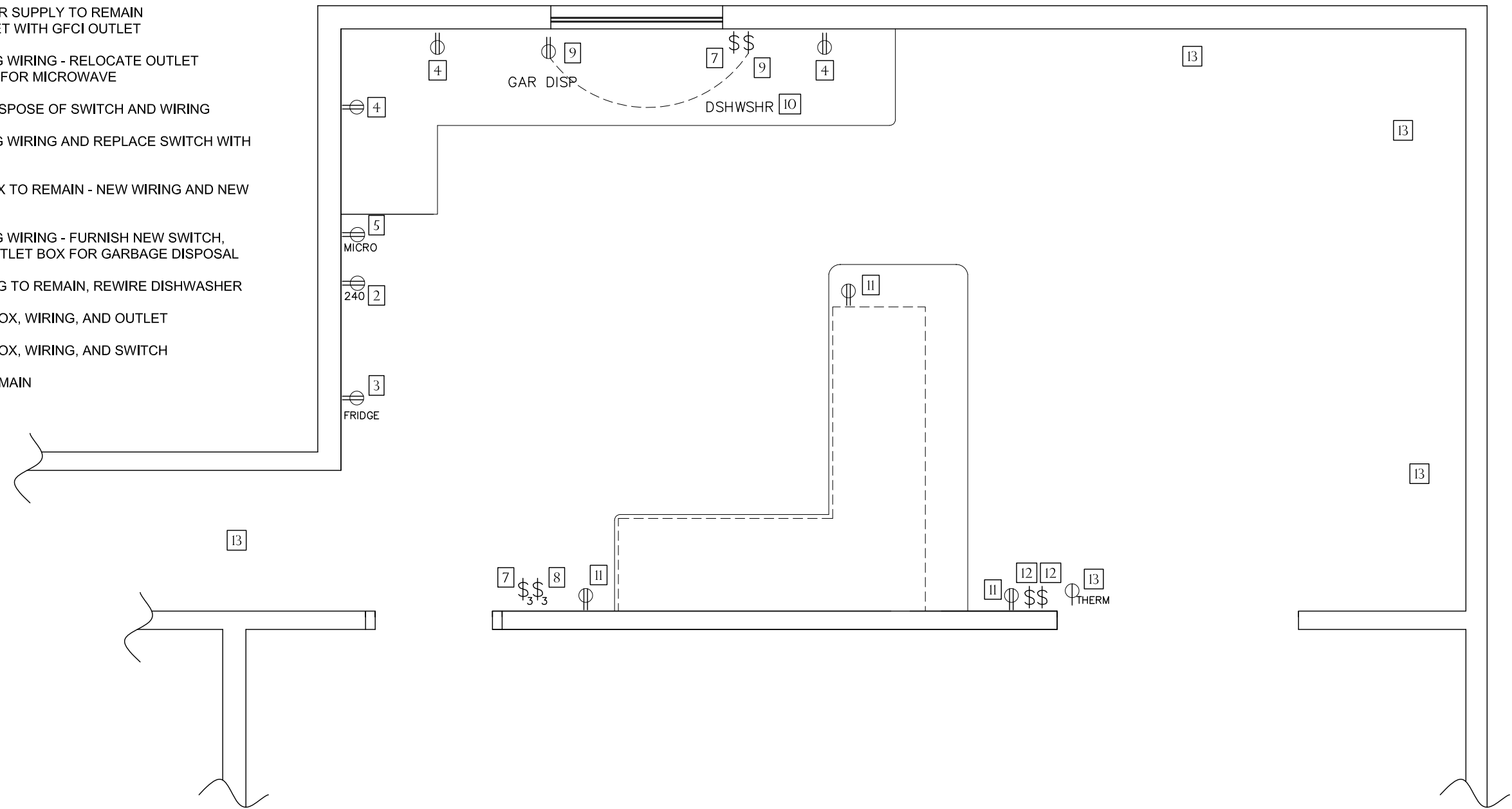

NEW ELECTRICAL - POWER PLAN

KEYED NOTES

- (1) EXISTING TO REMAIN "LIGHT"
- (2) REMOVE LIGHT AND SALVAGE WIRE FOR FUTURE USE
- (3) REMOVE AND DISPOSE OF LIGHT
- (4) REMOVE AND/OR TERMINATE WIRING FOR LIGHT
- (5) EXISTING WIRING FOR LIGHT TO REMAIN
- (6) REMOVE AND DISPOSE OF SWITCH AND WIRING
- (7) REUSE EXISTING WIRING AND REPLACE SWITCH WITH NEW SWITCH
- (8) ELECTRICAL BOX TO REMAIN - NEW WIRING AND NEW SWITCH
- (9) REUSE EXISTING WIRING - FURNISH NEW SWITCH, OUTLET AND OUTLET BOX FOR GARBAGE DISPOSAL
- (10) REUSE EXISTING WIRING - REINSTALL LIGHT SAVAGED FROM "OVER THE SINK" SOFFIT
- (11) FURNISH NEW WIRING TO LIGHT
- (12) FURNISH AND INSTALL NEW LIGHT
- (13) FURNISH NEW BOX, SWITCH, AND ASSOCIATED WIRING

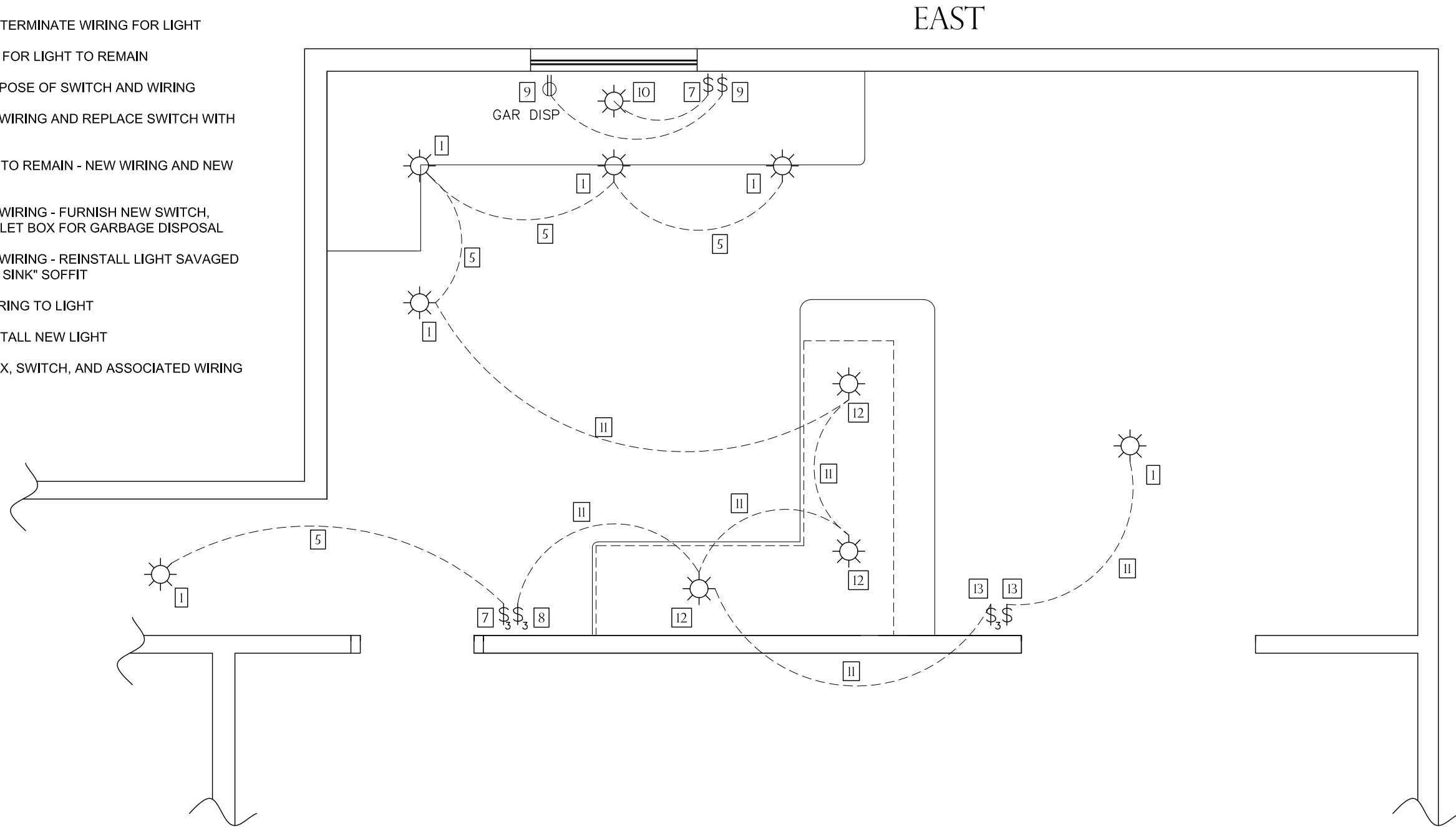

EAST

NEW ELECTRICAL - LIGHTING PLAN



APEX HOME REMODELING LLC
 1349 W. 18TH AVE., OSHKOSH, WI 54902
 920-522-2334 JEFF@APEX-REM.COM

1000 CANTERBURY DR., OSHKOSH
 DATE: DECEMBER 26, 2024
 SCALE: 3/4" = 1'0" (PRINTED 11 X 17)

NEW ELECTRICAL
 KITCHEN REMODELING

E4

