

# Table of Contents Drawings

---

Page 1	Existing Floor Plan Field Measurements	Page 8	Floor Plan WALL CUTS Reference Sheets 9, 10, AND 11
Page 2	Proposed Floor Plan Wall Layouts Wall Types	Page 9	Wall Sections 1/9 AND 2/9
Page 3	Plan Notes (Floor Plan) See Page 4 – Construction Notes	Page 10	Wall Sections 3/10 AND 4/10
Page 4	Construction Notes	Page 11	Wall Section 5/11
Page 5	Ceiling Plan		
Page 6	HVAC Plan (Heating)		
Page 7	Electrical Plan		

TITLE PAGE



E2260 MAPLE LANE, WAUPACA, WI  
APRIL 7, 2022  
NOT TO SCALE (8 1/2 X 11)

TITLE PAGE  
BASEMENT REMODELING

AO

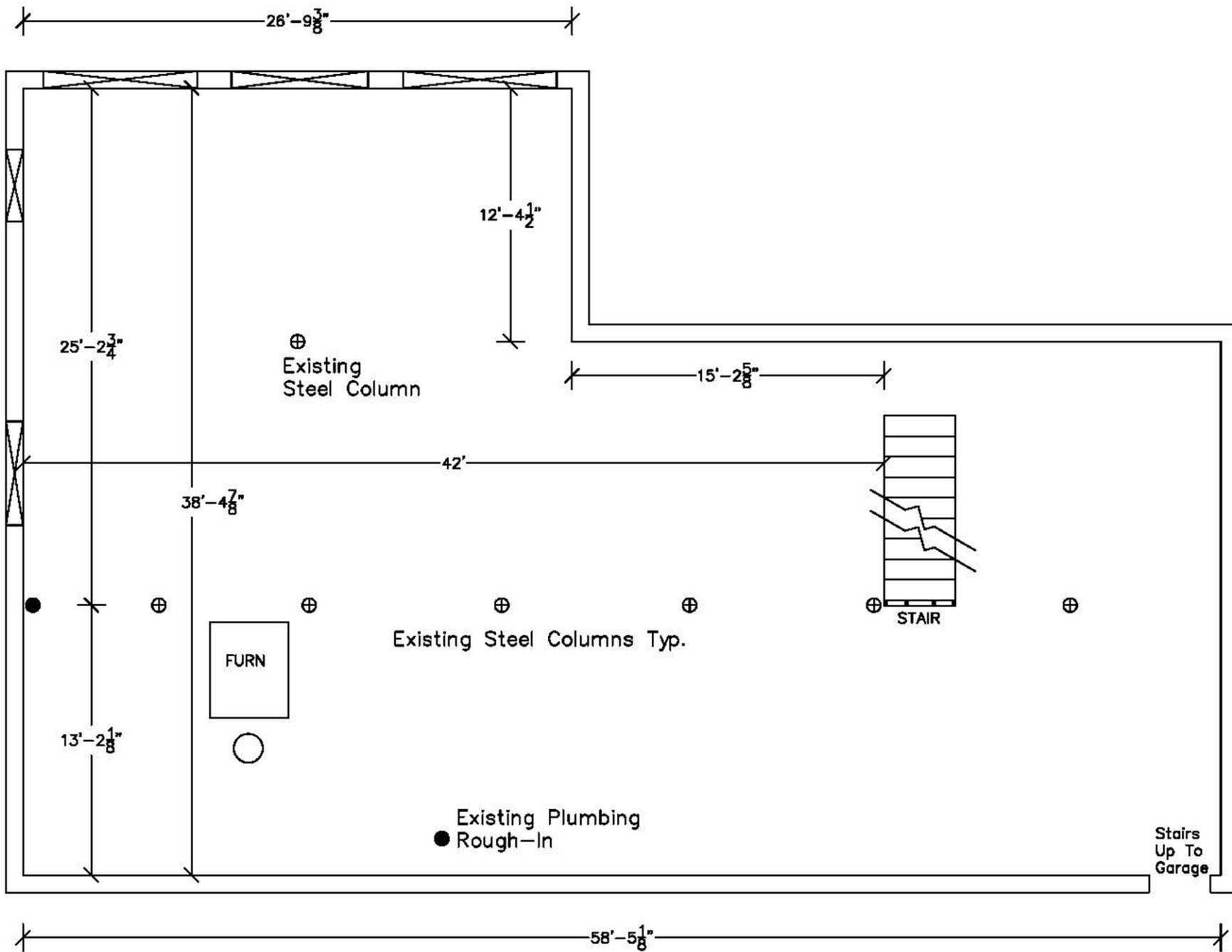

EXISTING FLOOR PLAN



E2260 MAPLE LANE, WAUPACA, WI

APRIL 7, 2022

NOT TO SCALE (8 1/2 X 11)

EXISTING FLOOR PLAN

BASEMENT REMODELING

A1

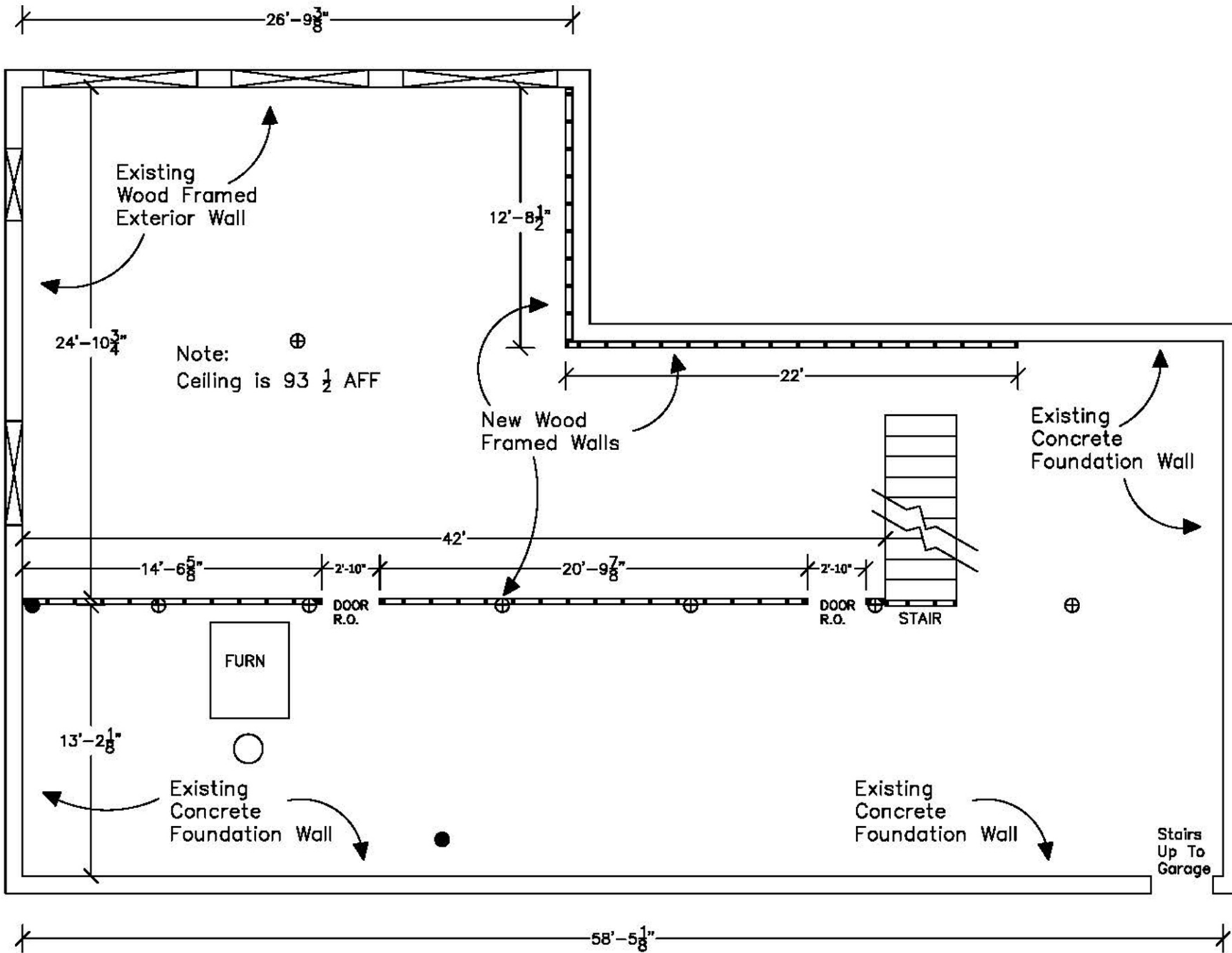

PROPOSED FLOOR PLAN



E2260 MAPLE LANE, WALPACA, WI  
 APRIL 7, 2022  
 NOT TO SCALE (8 1/2 X 11)

PROPOSED FLOOR PLAN  
 BASEMENT REMODELING

A2



E2260 MAPLE LANE, WAUPACA, WI

APRIL 7, 2022

NOT TO SCALE (8 1/2 X 11)

PLAN NOTES (FLOOR PLAN)

BASEMENT REMODELING

A3

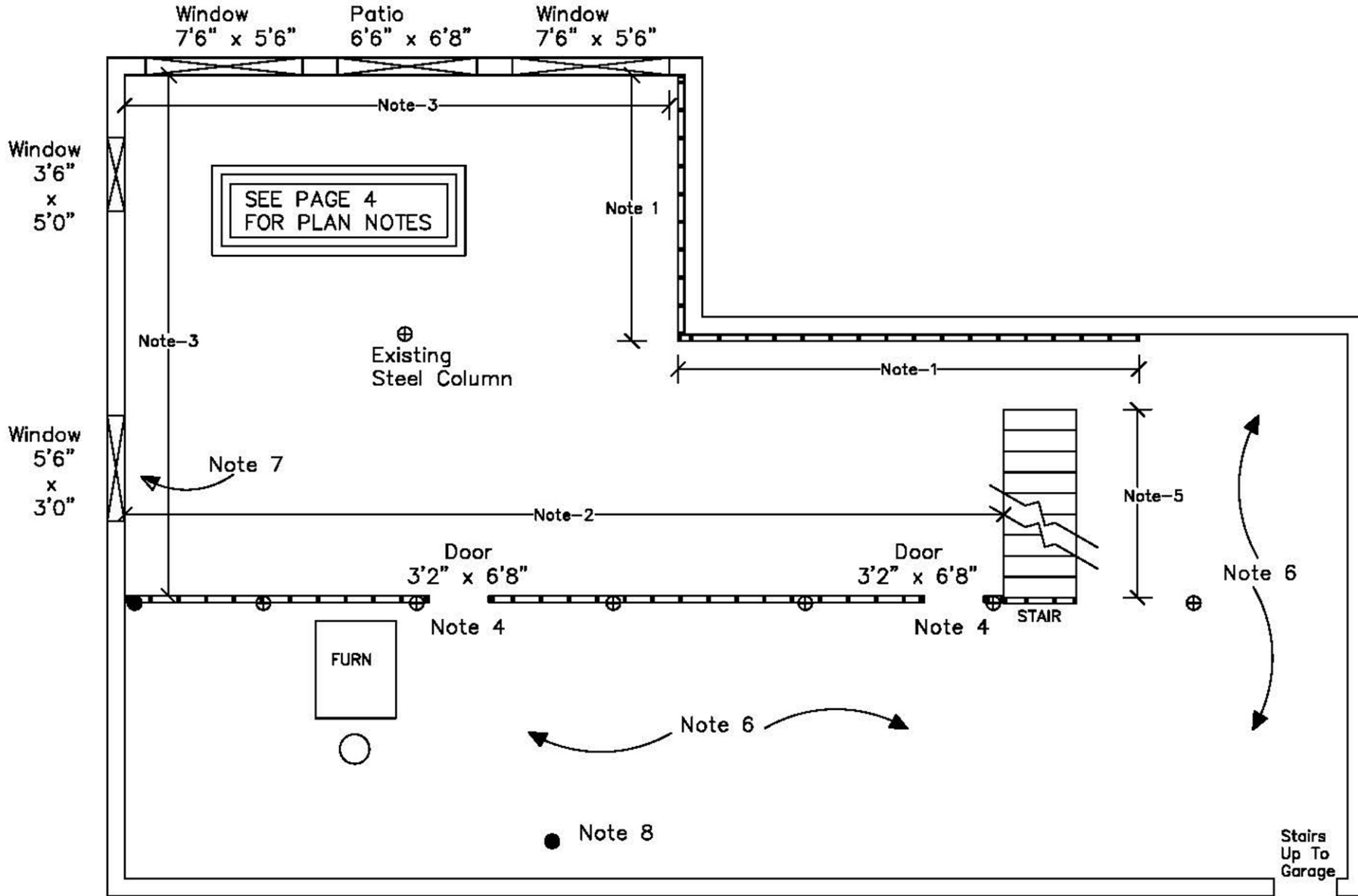

PLAN NOTES (FLOOR PLAN)



E2260 MAPLE LANE, WAUPACA, WI

APRIL 7, 2022

NOT TO SCALE (8 1/2 X 11)

CONSTRUCTION NOTES

BASEMENT REMODELING

A4

CONSTRUCTION PLAN NOTES  
REFERENCE PAGE 3

Note 1

New Wood Framed 2 x 4 Wall  
3 1/2" Fiberglass Insulation  
1/2" Drywall  
Oak Base Board  
See Electrical Plan

Note 2

New 2 x 4 wall  
No Insulation  
1/2" Drywall  
Orange Peel Texture  
Oak Baseboard  
See Electrical Plan

Note 3

Existing Exterior Wall  
Remove Exist. Insulation  
F & I New Insulation  
1/2" Drywall  
Orange Peel Wall Texture  
Stain and Varnish Existing Windows

F & I New Window Casing  
at the Windows and Patio Door

Note 4

New 2'8" x 6'8" Flush Oak Door  
Passage Door Knob  
Casing one (1) side

Note 5

Existing Stairs to Remain  
2 x 4 Framing  
"Bottom" to the Stair Tread  
Height  
F & I New Railing to be selected  
Stair Sides to be "Open"

Note 6 – General Notes

East end and South side of  
basement to remain "unfinished"

Painting by Owner  
Flooring by Owner  
Lighting by Allowance

Note 7

Rough in for Future  
Plumbing Supply Lines  
and "Sink Drain"

Note 8

Existing Rough-in's for Future  
Toilet and Sink

CONSTRUCTION NOTES

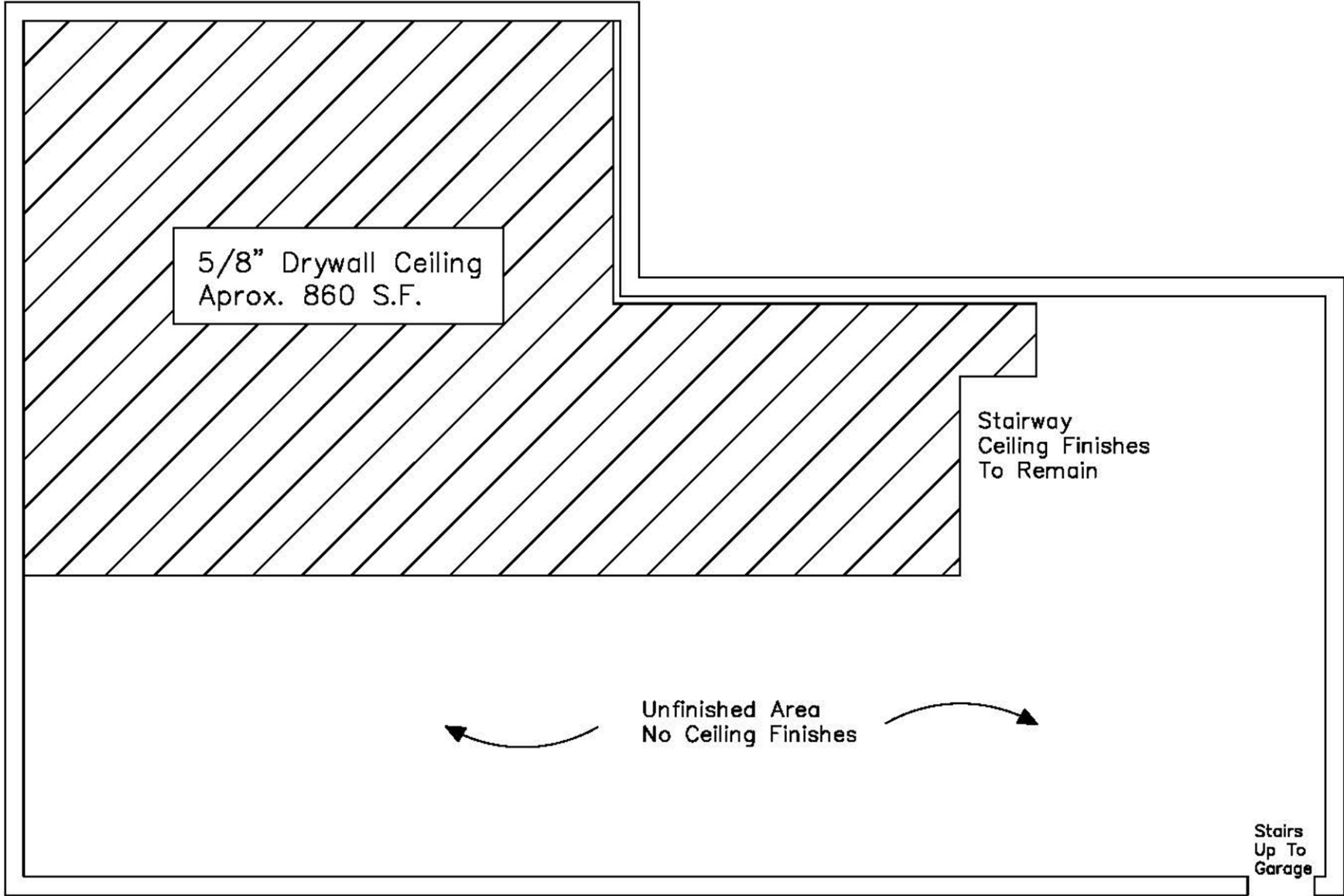

CEILING PLAN



E2260 MAPLE LANE, WAIPACA, WI  
APRIL 7, 2022  
NOT TO SCALE (8 1/2 X 11)

CEILING PLAN  
BASEMENT REMODELING

A5

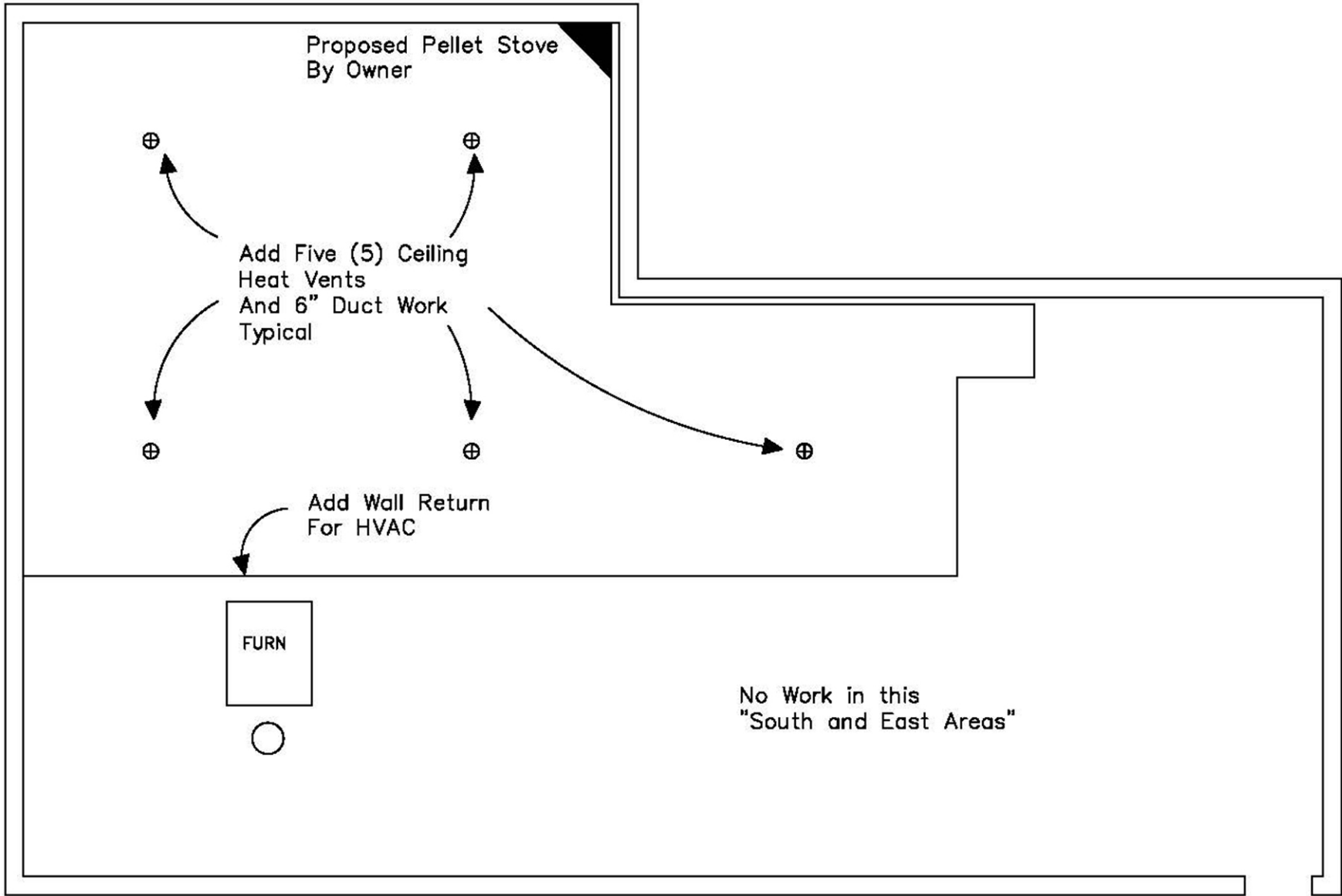

HVAC PLAN



E2260 MAPLE LANE, WAUPACA, WI  
 APRIL 7, 2022  
 NOT TO SCALE (8 1/2 X 11)

HVAC PLAN  
 BASEMENT REMODELING

A6



E2260 MAPLE LANE, WAUPACA, WI

APRIL 7, 2022

NOT TO SCALE (8 1/2 X 11)

ELECTRICAL PLAN

BASEMENT REMODELING

A7

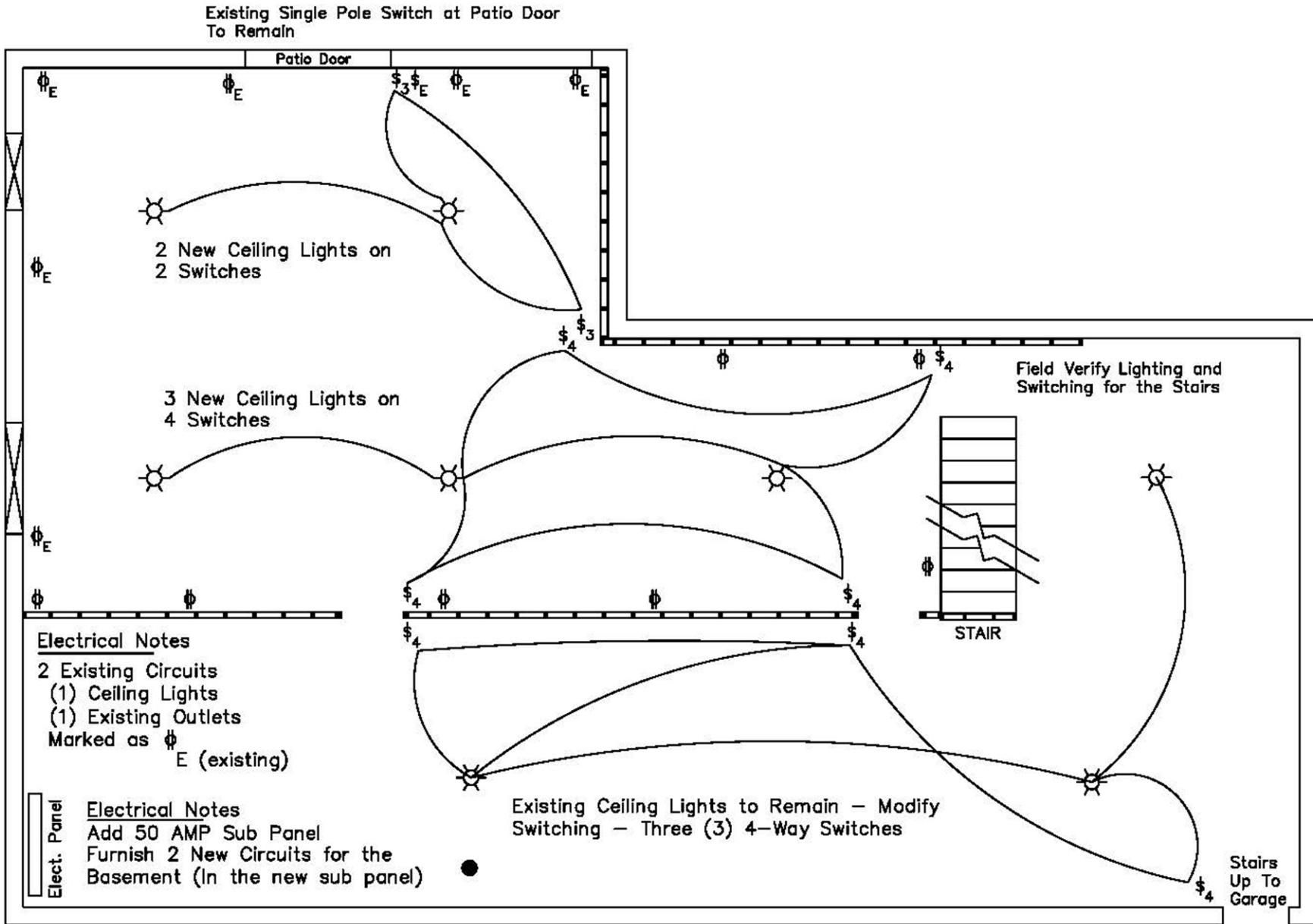

ELECTRICAL PLAN



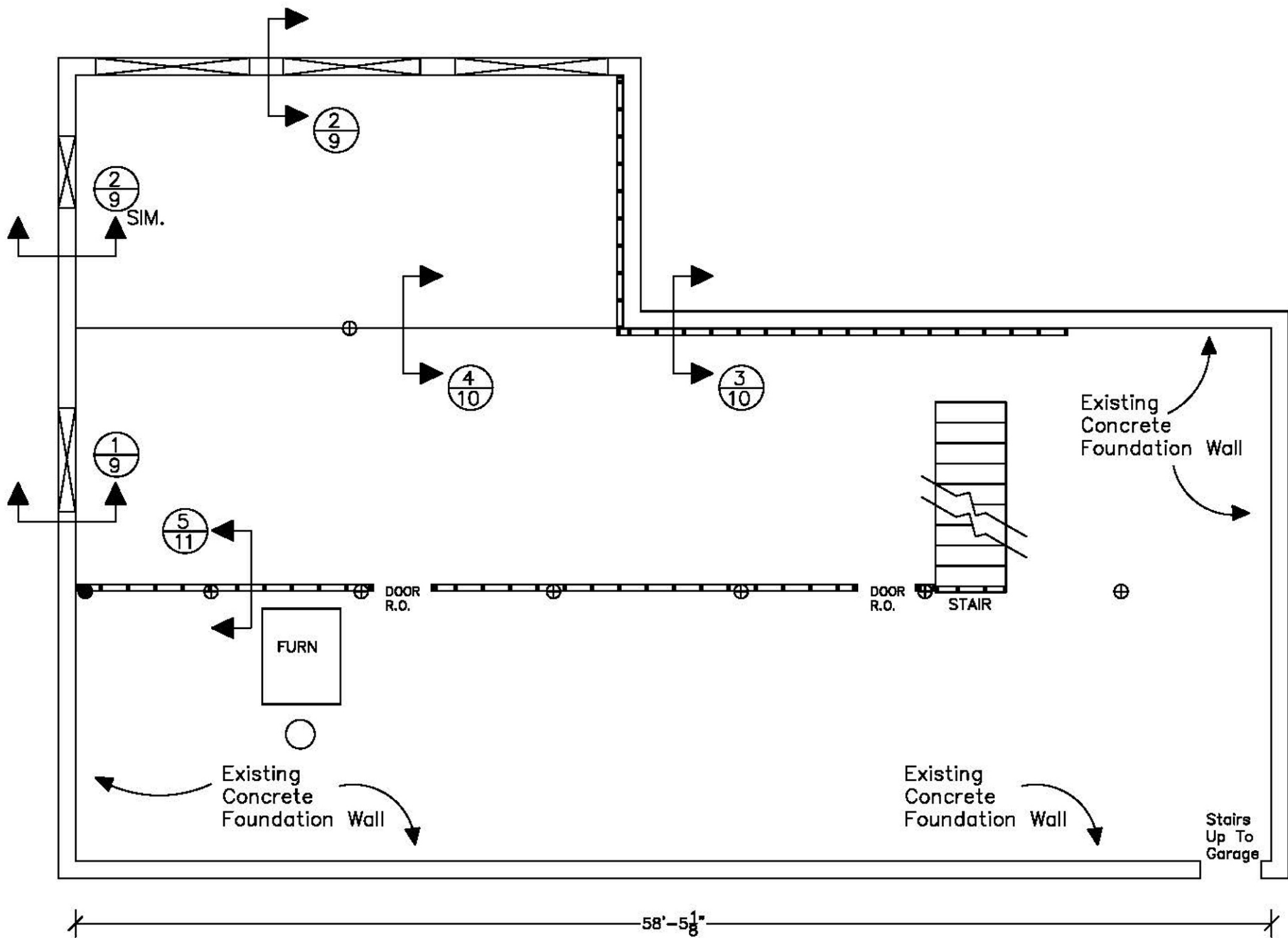

FLOOR PLAN (WALL CUTS)



E2260 MAPLE LANE, WALPACA, WI

APRIL 7, 2022

NOT TO SCALE (8 1/2 X 11)

FLOOR PLAN (WALL CUTS)

BASEMENT REMODELING

A8

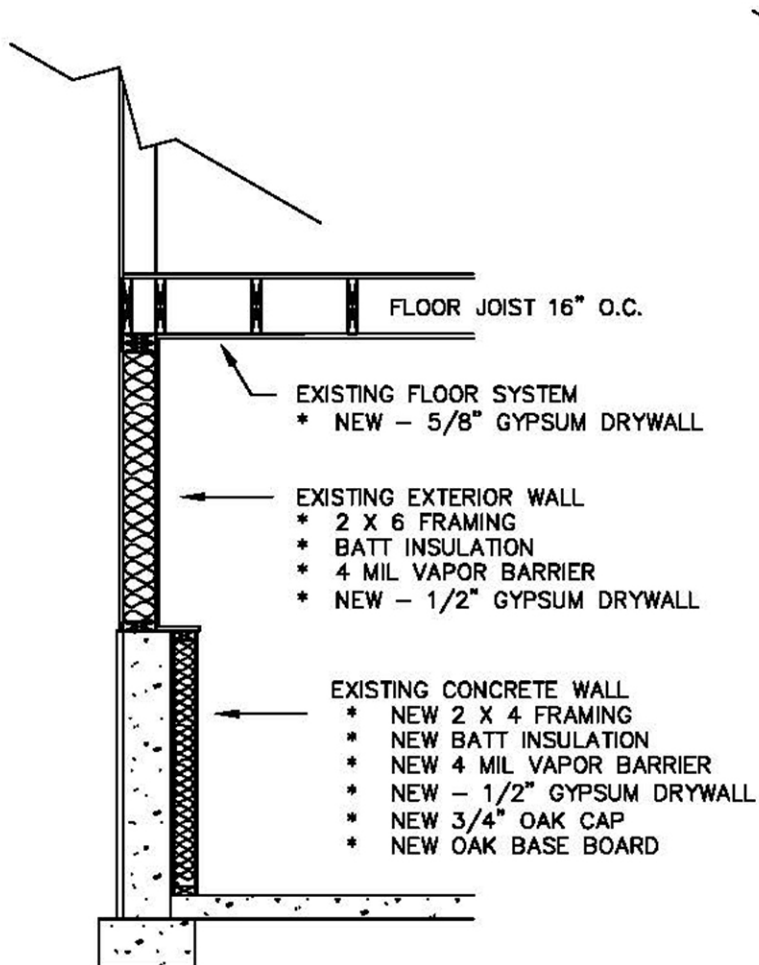

1  
9

HALF WALL SECTION

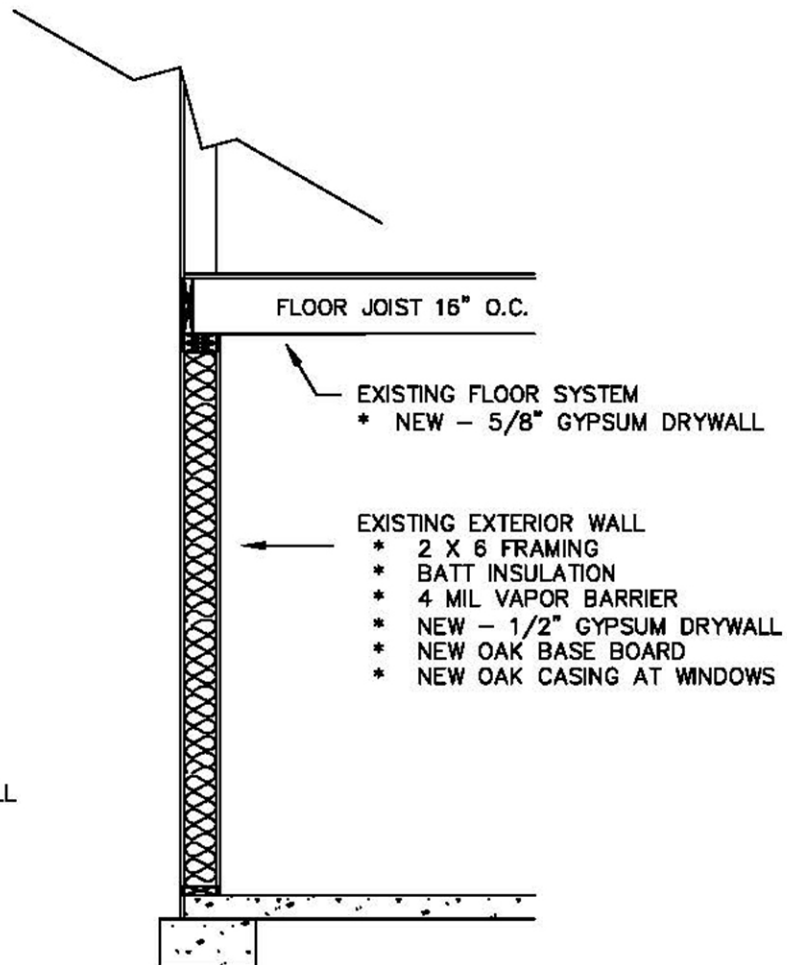

2  
9

NORTH AND WEST WALL SECTIONS

WALL SECTIONS



E2260 MAPLE LANE, WAUPACA, WI  
 APRIL 7, 2022  
 NOT TO SCALE (8 1/2 X 11)

WALL SECTIONS  
 BASEMENT REMODELING

A9

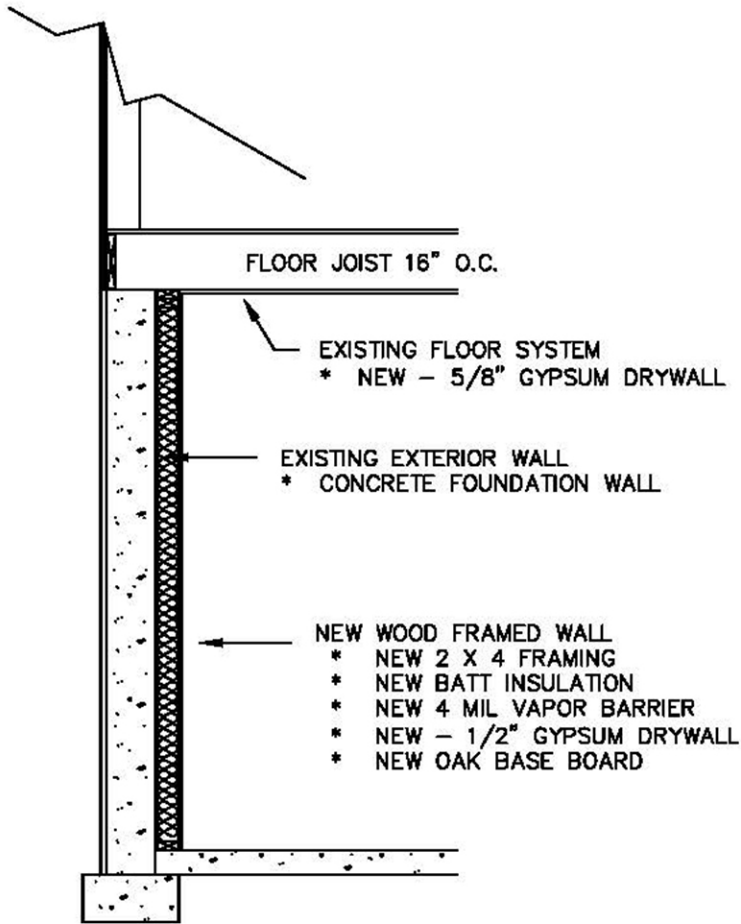

3  
10

NORTH WALL SECTION

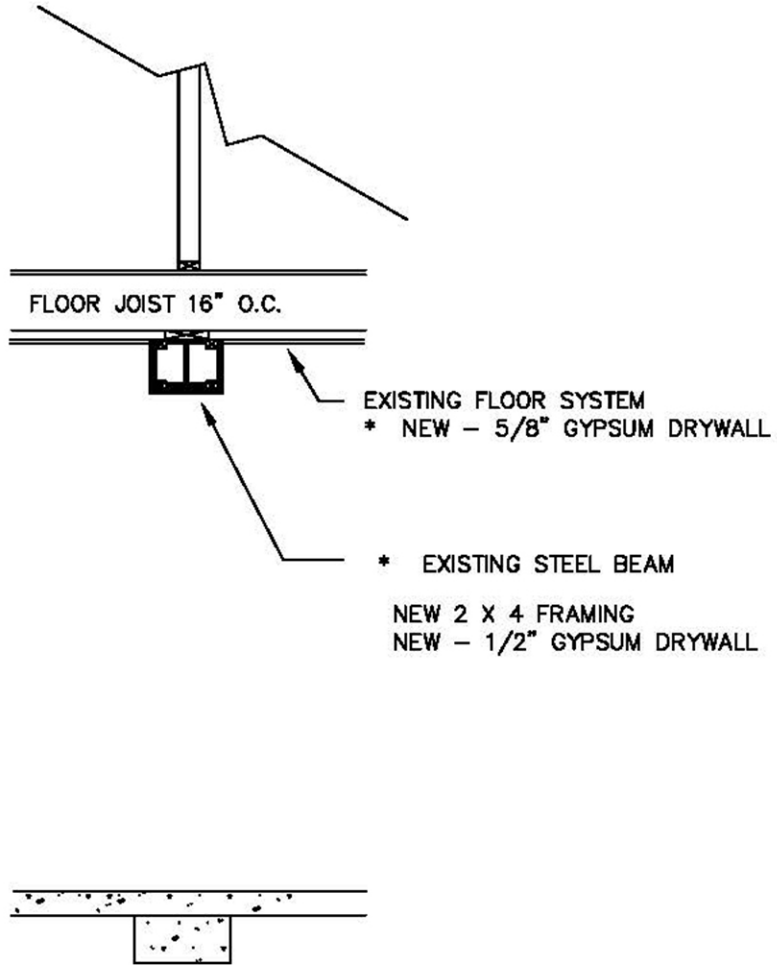

4  
10

STEEL BEAM SECTION

WALL SECTIONS



E2260 MAPLE LANE, WAUPACA, WI

APRIL 7, 2022

NOT TO SCALE (8 1/2 X 11)

WALL SECTIONS

BASEMENT REMODELING

A10

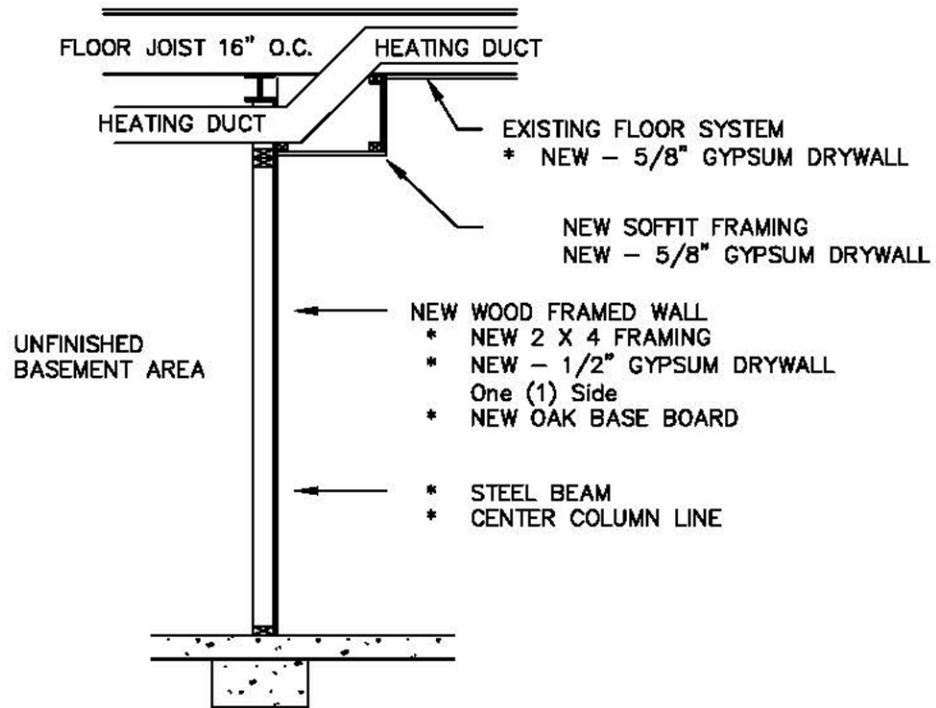

5  
11 SOUTH WALL SECTION

WALL SECTIONS



E2260 MAPLE LANE, WAUPACA, WI  
 APRIL 7, 2022  
 NOT TO SCALE (8 1/2 X 11)

WALL SECTIONS  
 BASEMENT REMODELING

A11